TIOT
1957

foreword

In choosing a circus theme for our yearbook, it was not our intention to convey the meaning that our three years under the "Big Top" at Norwood High School were spent in unalloyed fun and games. As in the circus, there was sawdust as well as spangles, hard work as well as high times. But as "Getaway Day" draws near, we realize more poignantly than ever how many things went on during our years here, which will always delight and fascinate us, as we recall the glittering pageant of our "three-ring circus." We hope you all have as much fun reading our book as we had producing it.

norwood senior high school

norwood, massachusetts

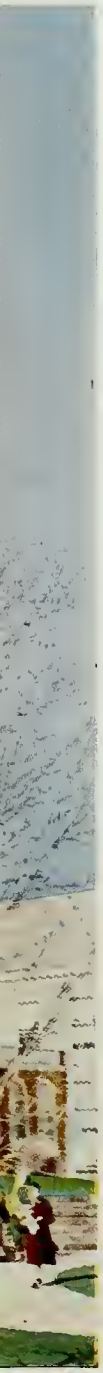

the senior class

presents with pride

the tiot

for

1957

NORWOOD HIGH SCHOOL LIBRARY
Nichols Street
Norwood, MA 02062

TABLE OF CONTENTS

Introduction 1–6
Faculty 7–16
Seniors 17–59
Vocational School 60–62
Peabody School 63–74
Undergraduates 75–86
Activities 87–114
Sports 115–131
Class Will 132–133
School Song 134–135
Advertising 136–196

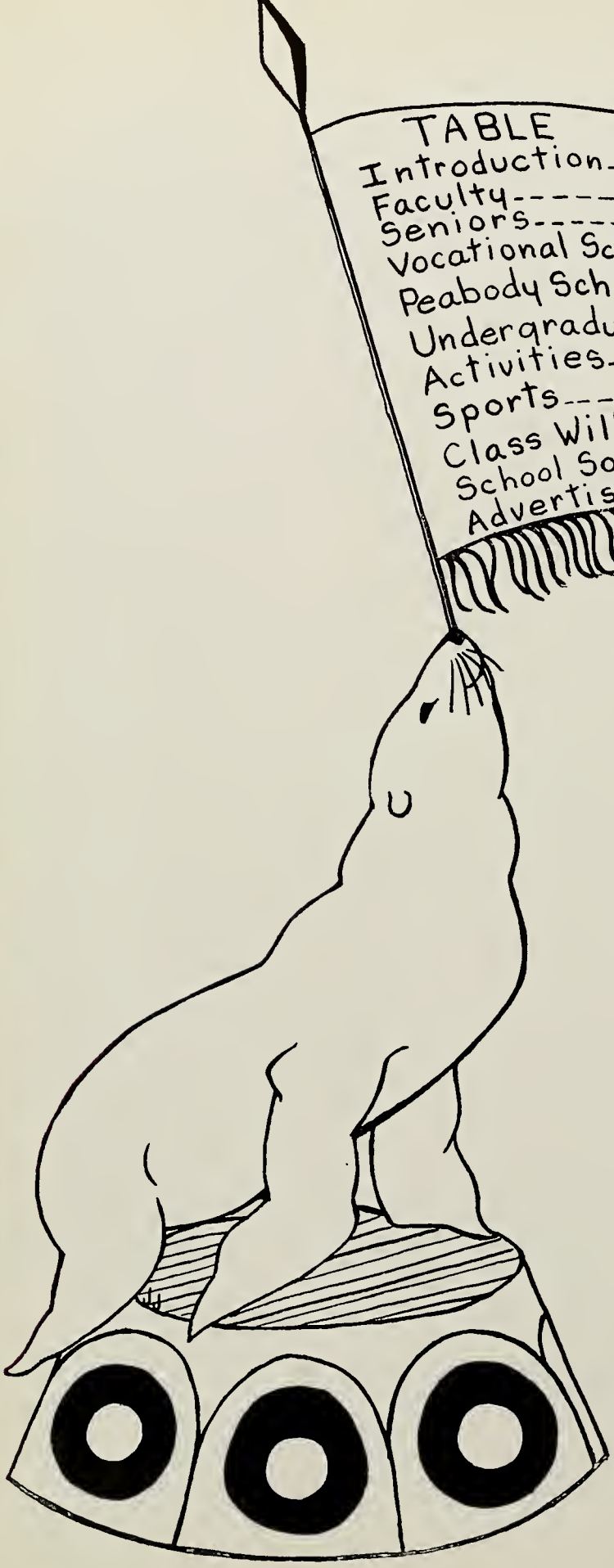

dedication

TO "JOEY"

To circus people any clown is and long has been a "Joey." In labeling him thus they are honoring the first great modern clown, Joseph Grimaldi. In dedicating our yearbook to "Joey," we are honoring those myriad personnages embodying comedy and decked in outrageous gear, who have from time immemorial served to gladden the hearts of the young and the young in heart. Our own mythical "Joey" represents all the people, students and faculty alike, who have added fun and humor to our three years under "The Big Top."

school officials

SUPERINTENDENT LINCOLN D. LYNCH

norwood school committee

REAR: Mr. Kiley; Mr. Thompson; Mr. Nelson; Mr. Reynolds;
FRONT: Miss Syverson, Secretary; Mrs. Hemman; Mr. Cavanaugh; Mr. Lynch; Miss Blanchot

FACULTY
J.J.

administration

PRINCIPAL CHARLES A. HAYDEN

administration

Mr. Martin O'Donnell
Submaster
Biology
Commercial Geography

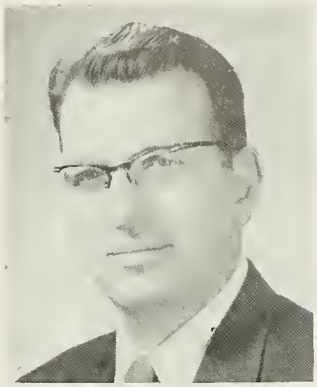

Mr. Thomas J. Roche
Director of Guidance
Coach of J.V. Football
Biology, Mathematics

Miss Kathryn Ryan
Dean of Girls
Gracious Living

Miss Mary Canning
Supervising School Nurse

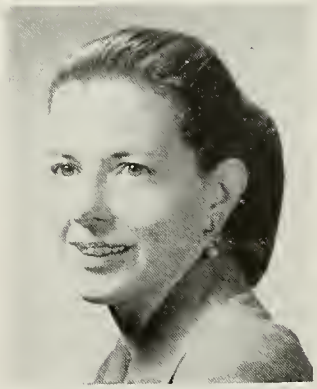

Miss Jean M. Connolly
School Secretary

senior advisors

Mr. John J. Flaherty
English
Hilltop Highlights Advisor
Coach of Dramatics

Mr. D. Vincent Kenefick
World History
Commercial Law
Problems of Democracy
Chairman Senior Advisors

Mr. James J. Gormley
Economcis
U. S. History
Faculty Manager of Athletics

Miss Mary Coughlin
Typewriting
Stenography
General Business Training

Miss Marguerite Elliott
Head of History Department
Social Studies

Mr. James A. Dunn
Algebra
Math IV

Mrs. Florence Riley
French
Latin
Yearbook Advisor

junior advisors

Miss Elizabeth O'Sullivan
Head of English Department

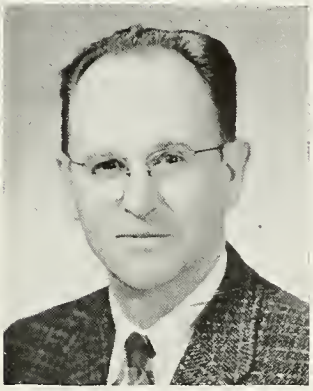

Mr. Everett F. Learnard
Head of Science Department
Biology, Chemistry
Physics, Visual Education
Golf Coach
Chairman Junior Advisor

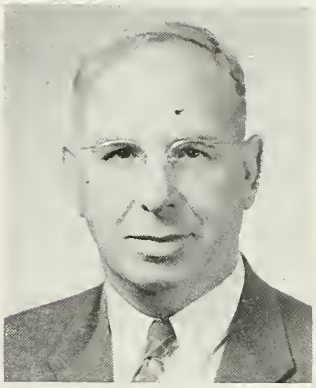

Mr. Stanley Fisher
Driver Education
Sophomore Safety

Miss Catherine A. Coleman
English
Staff Council

Mr. Henry Fairbanks
Algebra
Geometry
Vocational Mathematics

Miss Grace C. McGonagle
Head of Commercial Dept.
Business Subjects
Staff Council

Miss Ruth M. Johngren
French, Spanish
Head of Foreign Lang. Dept.
Tennis Coach

sophomore advisors

Miss Ruth Gow
Head of Math Department
F.T.A. Advisor

Mr. Pritchett A. Klugh
Chm. of Sophomore Advisors
Chemistry, Biology
Physics

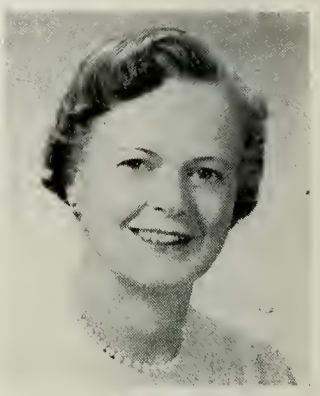

Miss Margaret Kenefick
Business Training
Shorthand
Typewriting

Miss Louise McCormack
English

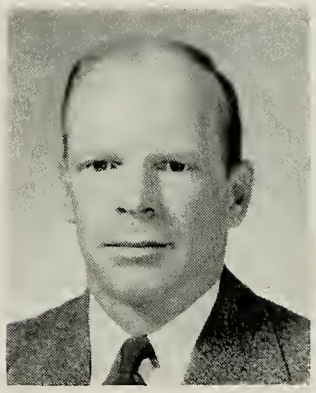

Mr. Fred Richardson
Related Vocational Subjects
Basketball Coach
J.V. Baseball Coach

Miss Mildred Metcalf
Latin, French
Senior Advisor

Mr. John B. Kelley
School Treasurer
Bookkeeping
Consumers' Mathematics
Commercial Law

Miss Joan Chase
Art Department

Mr. John Sullivan
Biology
Chemistry
Photography Club Advisor

special advisors

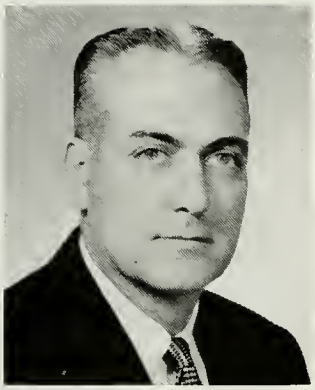

Mr. Orlando M. Scafati
Head of Physical Education Department
Coach of Athletics

Miss Mary F. Hubbard
English
Student Council Advisor

Mr. George Ronan
Driver Training
Hockey Coach

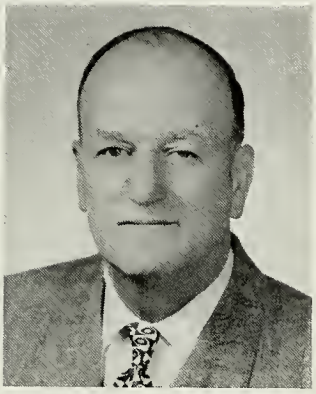

Mr. Lewie G. Lugton
Boys' Vocational Shop

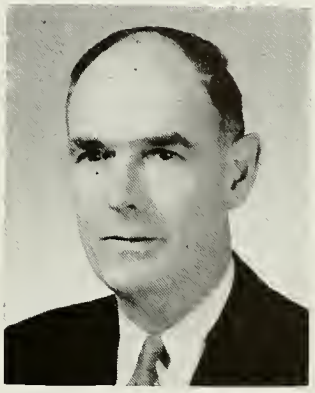

Mr. Clifford H. Wheeler
Director of Boys' Vocational School, Mechanical Drawing

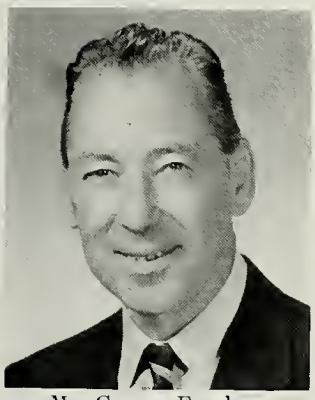

Mr. George Farnham
Band Director

Not Pictured:

Miss Agnes Bridges
Head of Home Economics Department

Miss Erna Kiley
Physical Education

Miss Lucy Steele
Home Economics

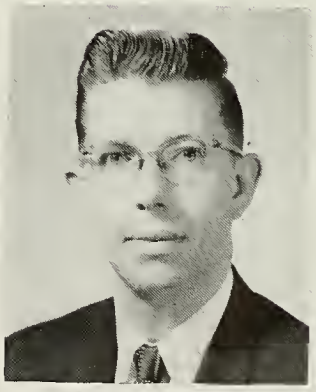

Mr. John Faucett
Music Director
Orchestra
Glee Club

on

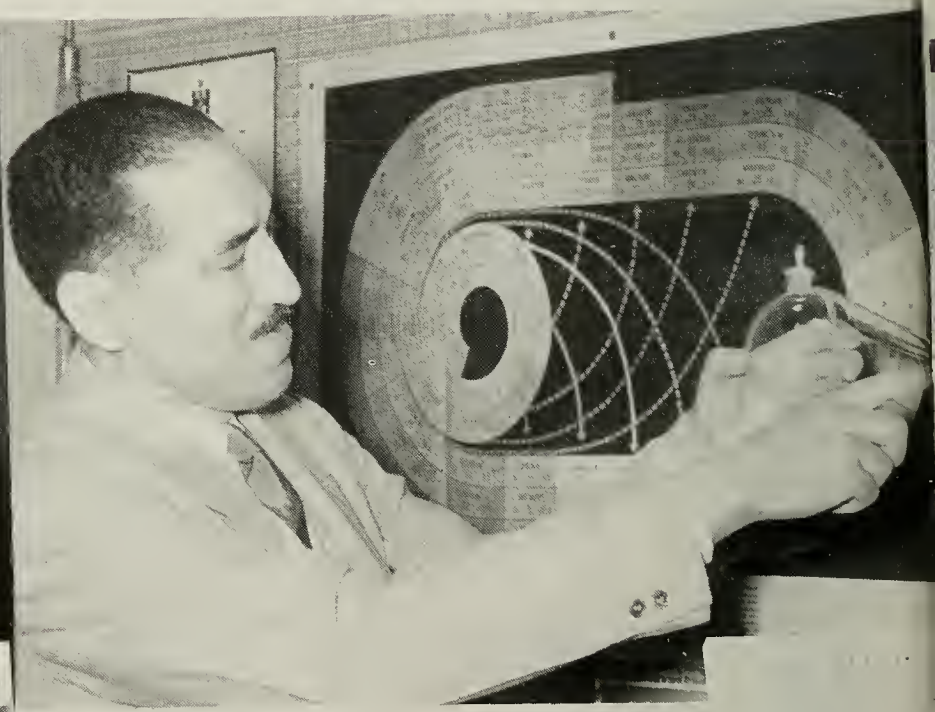

the job

maintenance

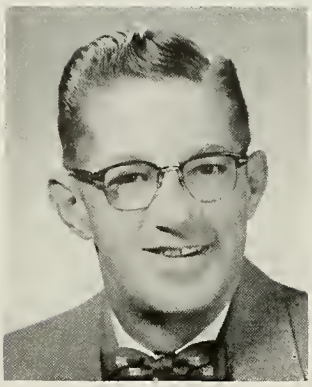

Mr. Everett Hughes

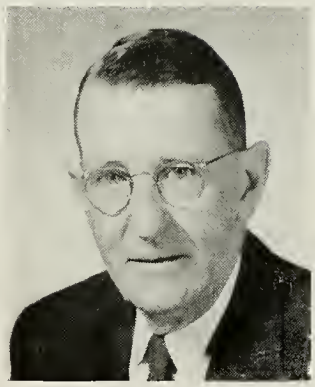

Mr. George F. Fitzgerald

Mr. Thomas Thornton

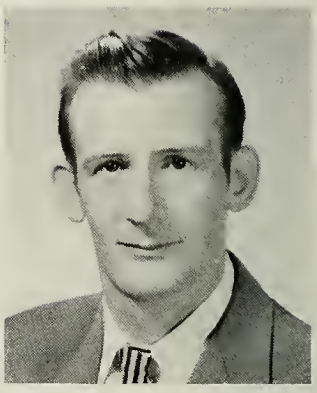

Mr. Arthur Henry

four good men and true

Hughes, Thornton, Henry, Fitzgerald

SEE

THE

SENIORS

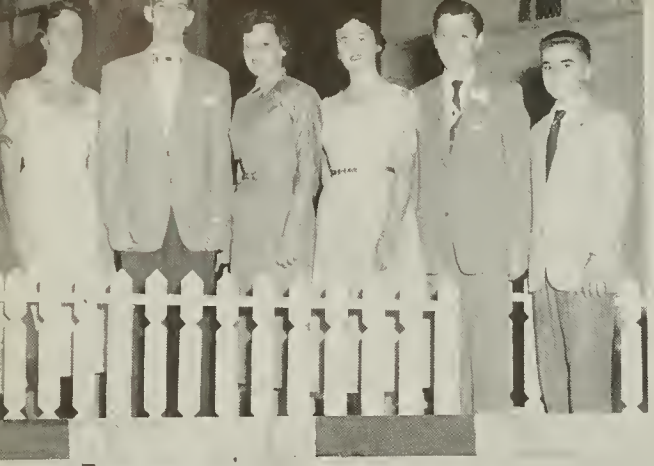

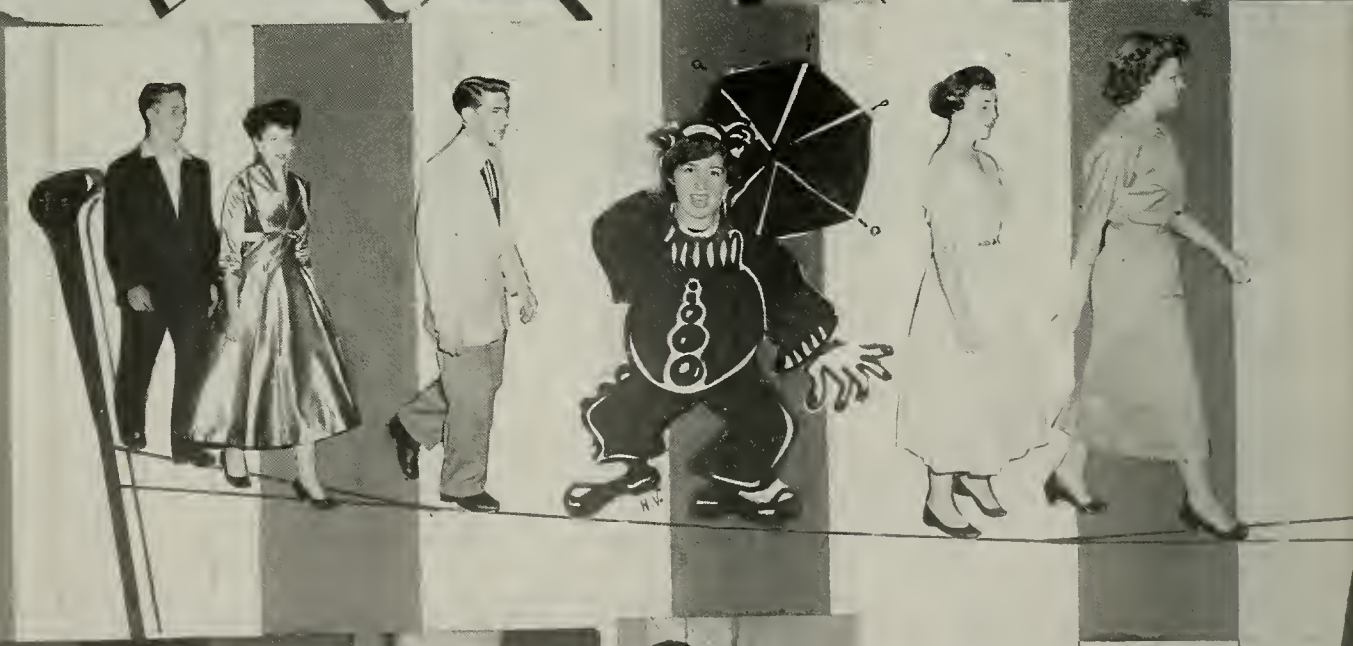

NORWOOD

opening night

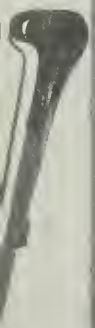

Oct. 28'55

our class officers as sophomores
Novick, Fitzgibbons, Butters, Connolly, King, Padden, Angus

our three ring circus at n.h.s.

RING ONE — OUR SOPHOMORE YEAR

When, at last, after years of anticipation, we climbed to the "school on the hill" in September of 1954, our graduation seemed very distant to us. But our three years at N. H. S. have sped swiftly by, and we have established an "exceptional" reputation and have had many memorable experiences under "The Big Top." Yes, our three years on the hill have truly been a "circus."

In October came our first big endeavor —the election of those who would manage our first year in the "sawdust ring." We were very proud of our able group: Thomas Connolly, President; Evelyn Angus, Vice-President; Joan Butters, Secretary; Lois King, Girls' Treasurer; Robert Padden, Boys' Treasurer; Leslie Novick, Girls' A. A. Representative; and Neil Fitzgibbons, Boys' A. A. Representative.

On October 29th we held our "opening night", the Sophomore Party, at which everyone had a wonderful time. Contributing to the success of the evening was the music of Matthew Ross, Eleanor Lorusso, and Francis Nado.

In December, we presented the annual Christmas attraction, an assembly, which was entitled "Yule-Tide in Many Lands." This consisted of Bible readings, songs, and tales of Christmas in various lands.

Not wishing to be outdone by those already in the second and third ring, we proved we were worthy of praise in the field of athletics, where such rugged "roustabouts" as Shannon, Kuperatz, Wall, and Cloherty were outstanding. To represent us on the cheering squad for the following year, we chose the very capable Leslie Novick.

All too soon, the "spotlight" left the first ring of our circus and journeyed over to the second, which we were eagerly anticipating.

our class officers as juniors

Hartford, Collins, Gulla, Foley, Butters, Peckham, Novick

our three ring circus at n. h. s.

RING TWO — OUR JUNIOR YEAR

With intense determination to have a successful year in the second ring, we immediately chose those who were to guide us through. Our leaders in "kicking the sawdust" were Peter Foley, President; Leslie Novick, Vice-President; Joan Butters, Secretary; Dolores Peckham, Girls' Treasurer; Richard Gulla, Boys' Treasurer; Marsha Hartford, Girls' A. A. Representative; and Dennis Collins, Boys' A. A. Representative.

The spirited "Class of '57" cheered lustily for their up-and-coming athletes; in football, our "hefties" were Wenstrom, Pillsbury, Shannon, Glebus, and Carchedi; in basketball, Kuperatz and Maguire; in baseball, Wall, Cloherty, Carchedi, Glebus, McCarthy, McLellan, Shannon, and Kuperatz; and in hockey, Wall, Connolly, Arvidson, and All-Star Valentinas. We were mighty proud of them all.

On April 6, the "feature event" of the second ring, our Junior Prom, was greeted with "riot panic", circus talk for great applause. The gym was beautifully decorated with streamers, castles, and blue stars in accordance with our theme song "Blue Star." The music was dreamy, the gowns lovely, and the atmosphere romantic.

In June, Dennis Collins was awarded the Harvard Book, which is given to the most outstanding boy in the Junior Class. Peter Foley, Roger Maguire, and John Cooke were chosen to represent Norwood High at Boys' State.

Just before the spotlight faded from the second ring, we gave a Class Day Reception to the graduating Seniors. Though we were sad to see them leave, we looked forward to the third ring of our circus, where we would become the "main attractions" at N. H. S.

blue even

star
April 6 '56
ing

senior class officers

Row I: Butters, Gulla, Peckham.
Row II: Cofsky, Miller, MacLellan, Connolly.

our three ring circus at n.h.s.

RING THREE — OUR SENIOR YEAR

Seniors at last! Our year of years! Oh, how we had longed for the day when we might call ourselves Seniors and excel records of previous years.

Upon our return to school, we were very happy to meet Jorunn Knap, our foreign exchange student from Norway. We learned to love her immediately, and have enjoyed her vibrant personality and charming ways.

We entrusted the functioning of our third ring to the competent hands of Thomas Connolly, President; Jack MacLellan, Vice-President; Joan Butters, Secretary; Dolores Peckham and Richard Gulla, Treasurers; Carolyn Miller and Richard Cofsky, A.A. Representatives.

We were very proud of our spirited football team, under the leadership of Robert Pillsbury, Charles Shannon, and William Wenstrom. Our greatest victory was that over Dedham on Thanksgiving Day, which we won 28-13. Our cheerleaders Leslie Noviek, captain; Joan Butters, Nancy Cass, Lorraine Elias, Carolyn Miller, Dolores Peckham, and Junior, Arlene Connolly are to be congratulated for the fine spirit they displayed.

On November 30, 1956, we presented our Class Play "Seventeenth Summer", where Joy Ellen Gottlieb, Maureen Burke, and William Bowler displayed their exceptional acting ability. Others deserving credit are John Ahearn, Elizabeth Burke,

Dianne Diettrich, Mary Dundulis, Bruce Hoeg, Donald Laakso, Linda Lutes, Beverly Rock, Anthony Torres, and Reeven Ziskind. We are sure it was one of the best plays ever presented at N.H.S. and we wish to thank Mr. Flaherty for his wonderful direction.

Captain "Minty" Kuperatz brought us through a fine basketball season again this year. He upheld the Norwood tradition faithfully by being high scorer of the Bay State All-Stars.

Our hockey team, captained by Thomas Connolly and Henry Valentinas, captured the coveted Bay State Championship. Being the first of our teams to accomplish this, the Class of '57 will go down in hockey history. We also proudly proclaim Dave Arvidson, Tom Connolly, Jackie Taylor, Henry Valentinas, and Pete Wall, who were chosen for the All-Star team .

Our class showed its ingenuity in producing "Then and Now", a musical revue, on April 26. It was a huge success and up to our high standards. The Boys' Glee Club and the Hi-Fi's, under Mr. Faucett's direction, added much to entertainment. All those who participated deserve much credit, particularly Mr. Flaherty, who so admirably directed it.

The baseball stars of our class—Carchedi, captain; Cloherty, MacLellan, McCarthy, Murphy and Wall added to our laurels with a successful season.

At last, on May 17, came that long-yearned-for Senior Prom, which was "Almost Paradise", and the Prom which surpassed all others. The orchestra, decorations, and pretty gowns all contributed to its huge success. The night will long live in the memories of all.

As in all circuses, we had our share of clowns and clowning, our moments of high delight and deep despair, but all in all, they were three wonderful years. We wish to thank our "ringmaster," Mr. Hayden; our head advisor, Mr. Kenefick; and all other "trainers" for their patience in teaching us.

A special round of applause goes to Thomas Connolly, our Class President, and Richard Griffin, our Student Council President, who functioned under the guidance of Miss Hubbard. To John McDonagh and Virginia Kent, the other yearbook editors, and to Mrs. Riley, the advisor, go our thanks for the wonderful book turned out this year.

Today, Class Day, will be followed by our banquet and graduation itself; then we are to leave our "three ring circus," to take our places in the adult world, which we hope we can fill faithfully and honorably, in keeping with the high traditions of our Alma Mater. S.D. '57

SHIRLEY DOUCETTE
Class of '57
History

the n

MOST ARTISTIC
VALENTINAS**JACOBS

MOST VERSATILE
WALSH**BURKE

BEST LOOKING
PECKHAM**GLEBUS

MOST HUMOROUS
LOVELL**BUTTERS

BEST ACTORS
GOTTLIEB**BOWLER

MOST ATHLETIC
NOVICK**WENSTROM

MOST MUSICAL
BAINTON**TAUBE

BEST STUDENTS
ZISKIND**KENT

CLASS FLIRTS
GRANE**GLEBUS

ostest
MACLELLAN**CASS
ACE ACCOMPLISHERS
KENT**MCDONAGH
MOST DEPENDABLE
CONNOLLY**KENT
MOST LIKELY TO SUCCEED
ZISKIND**KENT
BEST DRESSED
MAGUIRE**KING
BEST DANCERS
BILOTTA**GRIFFIN

Peter Ferrigno
Frank Jacobs
John McDonough
Ginger Kent
Joanne Jacobs
Hank Valentinas
Tom Connolly
Jack Cooke
Bruce Holz
Shirley Doucette
James Donnelly
Maureen Burke
Reeven R. Liskind
Bill Werstrom
Jane Connolly
Joseph Cacchedi
Dennis Collins
Dave Arvidson
Dick Manness
Billy Bowler
Chris Shea
Wally Toube
Margaret Smith
Tina Alderman
Maureen Ryan
Doris Kleans
Matty Rossfeld
Jack Taylor
Frank Barry
Thomas
Charles Freciokas
Bill Schopper
Donny Nelson
John Toomey
Peter Smith
John Stonefield
Ronald Thompson
Joseph Filfi
Jean Fraggo
Maureen Griffin
Bonny Mc Griffin
Beverly Rock
Gus Troh
Jimmy Kelly
Ron Fiox
Robert Ushsh
Gerry McDaviz
Lois King
Roger Magoire
Dickie Cofsky
Mary Munday
Alisa Bond
Jim Hurley
Nancy Cass
Joe Ellen Gottlieb
Linda Eighmy
Billy Mc Allister
Bonny Wall
Ortie Watts
Quatts Shea
Keith Tarrh
Don Johnson
Red Skelton
Donald Larkso
Pete Graham
Martin Kupatz
Clare Lajoie
Dorothy Johns
Joann M. Knipp
Earle Johnson
Louis

Marion Cottrell
Richard Callahan
Billy Burke
John Ahearn
Stuie Crosby
Charlie Metcalf
George Boston
Richard Connolly
Tom Barrett
Spook Williams
Wheaton
Tom Barrett
Eileen Burke
Gail Ellis
Carl
Tony Torres
Bob. Steves
Jeanne Dodge
Mary
Peter Ilebrus
Merty Flanelury
Peewee Nado
Dave Michel
John McMahon
Tom Moynihan
Hank Nettle
Hari Porazzo
Frank Bilotta
Frank Peckham
Peggy Naughton
Leo Lammiman
Dave Lane
Robert Leahy
Dave Shepherd
Red Heino
Cokey Heothave
Jim McCarthy
Walter Bruno
Irwin Lanesville
Buddy Brinton
J.J.

JOHN JOSEPH AHEARN
33 Rock Street
Sophomore Christmas Committee; Traffic Squad; Photography Club 1; Track 1, 2, 3; Golf 2, 3; Honor Roll 1; Senior Musicale; Senior Play.

Reserved, mild-mannered and courteous . . . well known for his congenial spirit of co-operation.

DAVID ELDON ARVIDSON "Dave"
221 Winter Street
Sophomore Party Committee; Sophomore Christmas Committee; Assembly Committee 1; Junior Prom Committee; Glee Club 1; Hockey 1, 2, 3; Senior Musicale.

Dave is a "dazzler" on blades . . . amiable and good-looking . . . his quietness is deceptive.

EVELYN IRENE ANGUS "Tootsie"
873 Washington Street
Senior Musicale; Christmas Pageant; Dancing Club; Christmas Sale; Peabody Prom Committee; Step Party 3; Class Officer 2, 3; Co-operative Officer 3, 4.

An attractive, well-mannered Peabody Co-operative leader . . . a good student and able in her chosen trade.

ELIZABETH GARDNER BAINTON "Becky"
46 Florence Avenue
Sophomore Party Committee; Sophomore Christmas Committee; Orchestra 1, 2, 3; Band 1, 2, 3; Glee Club 1, 2, 3; Senior Musicale, F.T.A. President.

An able accompanist . . . she'll make a perspicacious pedagogue . . . theorizing, rationalizing, and moralizing.

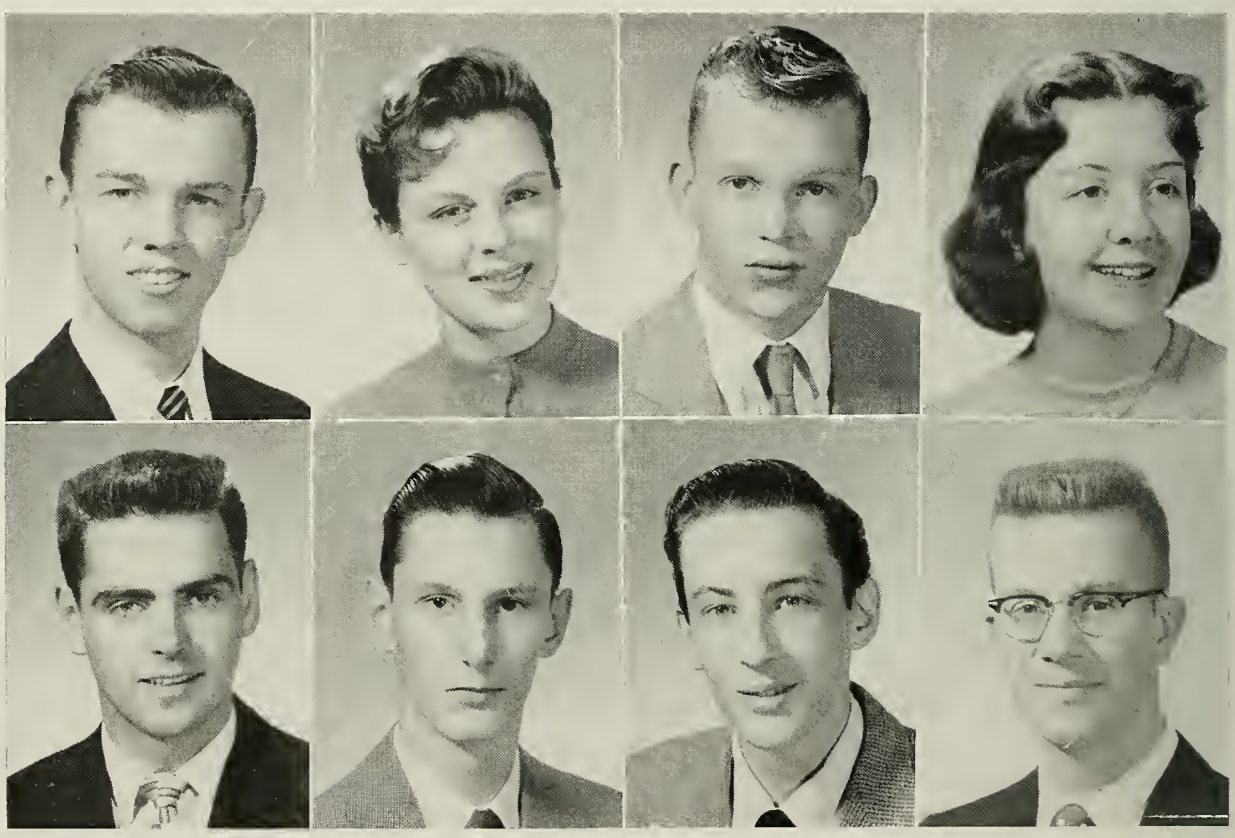

THOMAS JOSEPH BARRETT "Tommy"
505 Nichols Street
Sophomore Party Committee; Assembly Committee; Traffic Squad; Senior Prom Committee; Baseball 1; Football 1; Senior Musicale.

Well-built and well-groomed . . . somewhat reserved . . . those handsome eyes are all for Lois.

RICHARD CHARLES BARTON "Dick"
39 Rockhill Street
Sophomore Party Committee; Sophomore Christmas Committee; Junior and Senior Prom Committees; Senior Musicale.

One of Mr. Lugton's finest . . . Dick likes to hunt and he's clever with the saw and hammer . . . a good man to have around.

GEORGE BARRON
20 Weld Avenue
Sophomore Christmas Committee; Junior Prom Committee; Senior Musicale; Basketball 1, 2, 3.

Steady and even-tempered . . . this rangy boy likes to play basketball for dear old N. H. S.

DAVID SHERMAN BASSETT "Dave"
140 Gay Street
Sophomore Christmas Committee; Senior Musicale; Orchestra 1, 2, 3; Band 1, 2, 3; Glee Club 3.

One of Norwood's fine musical entertainers . . . this tall man's outstanding in all our school activities that pertain to music.

CAROLYN MARIE BILOTTA "Cal"
81 Walnut Avenue
Sophomore Christmas Committee; Junior and Senior Prom Committees; Senior Musicale; Glee Club 3; Basketball 3.

Always busy and on the go . . . this attractive girl is swell to know . . . a Furlong addict.

MADELINE LAURA BLAIS "Mad"
1150 Washington Street
Junior Prom Committee; Student Council Dance Committee; Glee Club 1, 2; Senior Musicale.

Lithe and lovely . . . seeks and creates fun and laughter . . . "la coquette."

FRANK BILOTTA "Leech"
43 Dean Street
Sophomore Party Committee; Sophomore Christmas Committee; Class Day '56; Junior and Senior Prom Committees; Senior Musicale.

The height of nonchalance . . . will long be remembered for his escapades in gym and the classroom.

LEONA SHARON BLAZIS "Lee"
595 Neponset Street
Sophomore Party Committee; Sophomore Christmas Committee; Senior Musicale; Yearbook Advertising Staff; Glee Club 1, 2, 3.

Tall, blond, and willowy . . . sweet face and manner . . . a moody charmer with a real flair for style.

GISELA BOND
110 Richland Road
Sophomore Christmas Committee; Junior Prom Committee; Senior Musicale; Glee Club 1; Tennis 1; Senior Prom Committee.

She makes use of cupid's darts, to vamp the boys and break their hearts . . . an accomplished batter, of eyelashes, that is!

WILLIAM FRANCIS BOWLER "Humphrey"
112 Winslow Avenue
Sophomore Party Committee; Sophomore Christmas Committee; Junior Prom Committee; Graduation Usher '56; Senior Musicale; Projection Club 3; Class Play Cast.

Calm, with a subtle sense of humor . . . Billy is liked by all—especially a certain undergrad.

GEORGIANNA SARAH BOULIS "Georgie"
9 Austin Street
Class Day '56; Glee Club; Christmas Sale 2, 3, 4; White Elephant Sale 2, 3, 4; Parents' Night Committee 2, 3; Step Party 2, 3; Senior Musicale.

A whirlwind of fun . . . gay and garrulous . . . laughs at the world as she does her work with ease and competence.

WALTER ANTHONY BRUNO
16 Chapel Street
Sophomore Party Committee; Sophomore Christmas Committee; Junior Prom Committee; Senior Musicale.

Always seen around with "Matty" . . . Walter's ability in wood working will be an asset in the near future . . . calm and competent.

EILEEN PATRICIA BURKE "Patsy"
119 Roosevelt Avenue
Sophomore Christmas Committee; Ticket Seller 1, 2; Honor Roll 1, 2; Senior Musicale.
As spicy as your favorite seasoning, master of the understatement . . . that's a smart, sleek, and natural coiffure.

MAUREEN CATHERINE BURKE "Mo"
175 Vernon Street
Assembly Committee 1, 2, 3; Student Council 2; Traffic Squad; Basketball 3; Honor Roll 1, 2; Yearbook Editorial Staff; Senior Play Cast; Senior Musicale.
Enjoys the carnival of living . . . she lights up the corridor, literally and figuratively . . . merry and adaptable.

ELIZABETH LOUISE BURKE "Betty"
332 Railroad Avenue
Sophomore Party Committee; Junior and Senior Prom Committees; Senior Play Cast; Glee Club 1, 3; Senior Musicale.
Her dates are "many splendored things," . . . a pert and potent blond who never misses a social function.

JOAN PATRICIA BUTTERS "Joni"
53 Adams Street
Student Council 1, Officer 2, 3; Traffic Squad; Class Officer 1, 2; Senior Musicale; Student Council Dance; Basketball 1, 3; F. T. A. 1, 2.
Witty and winsome . . . a snappy cheerleader . . . as versatile as a one-man band.

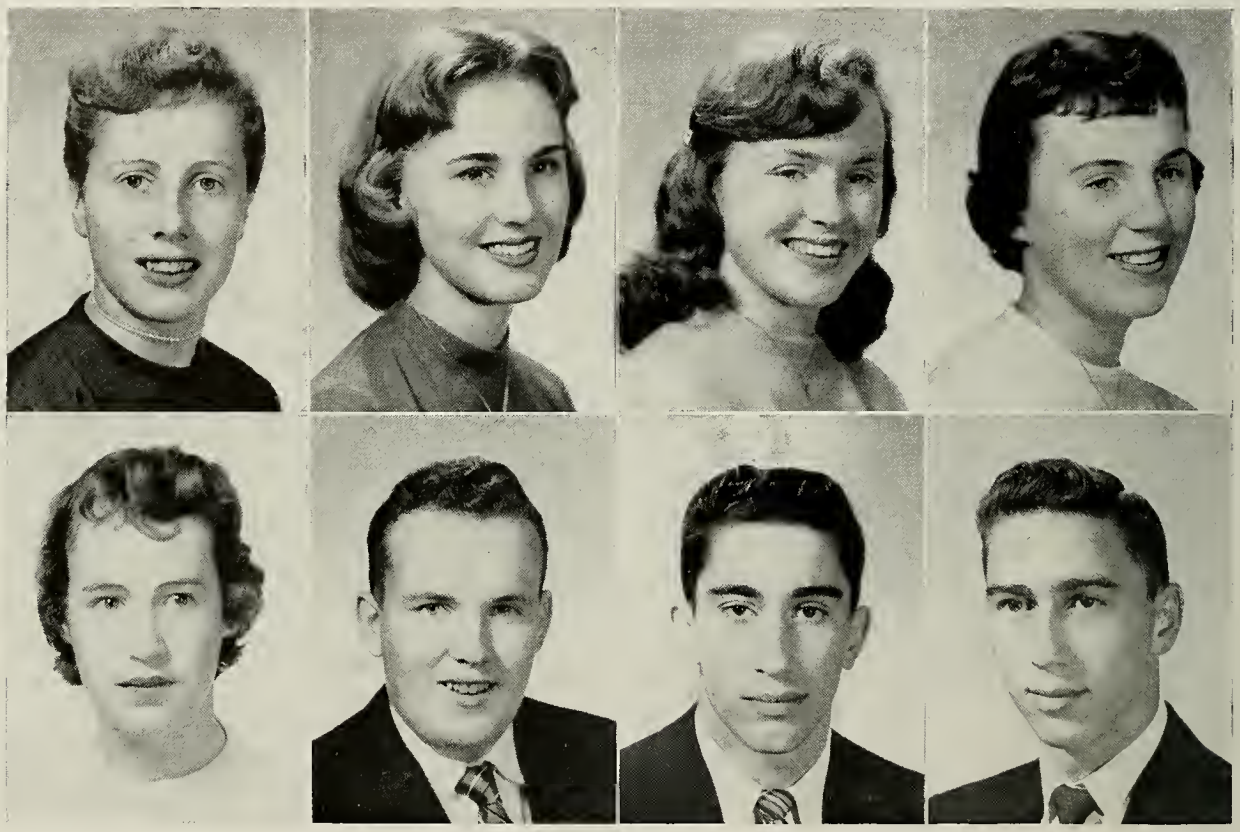

MURIEL ANN CALLAHAN "Mert"
23 Prospect Street
Glee Club; Basketball 2, 3; Parents' Night Committee 4; Fashion Show; Food Sale 2; Senior Musicale.
Her smile is a joy to see . . . a conscientious colleague . . . a good school citizen.

JOSEPH KARMEN CARCHEDI "Joe"
12 Shaw Street
Sophomore Party Committee; Junior Prom Committee; Student Council Dance; Baseball 1, 2, 3; Basketball 1, 2, 3; Football 1, 2, 3; Senior Musicale.
Joe's hilarious antics have proven him one of our jovial pranksters . . . he's one of our best athletes, too.

RICHARD PAUL CALLAHAN "Cal"
24 Shattuck Road
Sophomore Party Committee; Student Council 2; Junior Prom Committee; Senior Musicale; Student Council Dance; Track 1, 2; Football Manager 1, 2; Basketball Manager 1, 2.
This future owner of a chain of furniture stores is reserved, but he is popular with the gang . . . great sense of humor.

RALPH CARCHEDI
12 Shaw Street
Sophomore Party Committee; Sophomore Christmas Committee; Baseball 1, 3; Football 1, 2, 3; Senior Musicale.
Ralph's scintillating humor and constant smile have won many friends . . . classroom comedian.

DOROTHY ANN CARLSTROM "Dottie"
P.O. Box 1013, North Attleboro
Glee Club 2, 3; Christmas Pageant 3; Dancing Club 3; Christmas Sale 3; Parents' Night Committee 3, 4; Senior Musicale.

A quiet brown-eyed lass . . . Dot's a co-operative and willing worker . . . a good friend any time.

BARBARA MAY CLANCY
16 Philbrick Street
Senior Musicale; Honor Roll 2; Parents' Night Committee 3; Senior Prom Committee.

Everyone's friend . . . this raven-tressed miss has a career forecasted by her shorthand ability.

NANCY ELLEN CASS "Nan"
10 Sycamore Street
Sophomore Party Committee; Sophomore Christmas Committee; Student Council 1; Traffic Squad; Senior Musicale; Cheerleader 3; Student Council Dance; Basketball 3.

The pride of Roll-Land! a cute little "Rah, Rah!" girl . . . and oh, those big blue eyes!

GERALD JOHN CLOHERTY "Goldenarm"
29 Hill Street
Student Council 3; Senior Musicale; Baseball 1, 2, 3; Basketball 1, 2, 3; Football 1; Track 2.

Goldy has a "certain" way with teachers . . . mirth, merriment, and laughter follow him everywhere . . . one of our diamond boys.

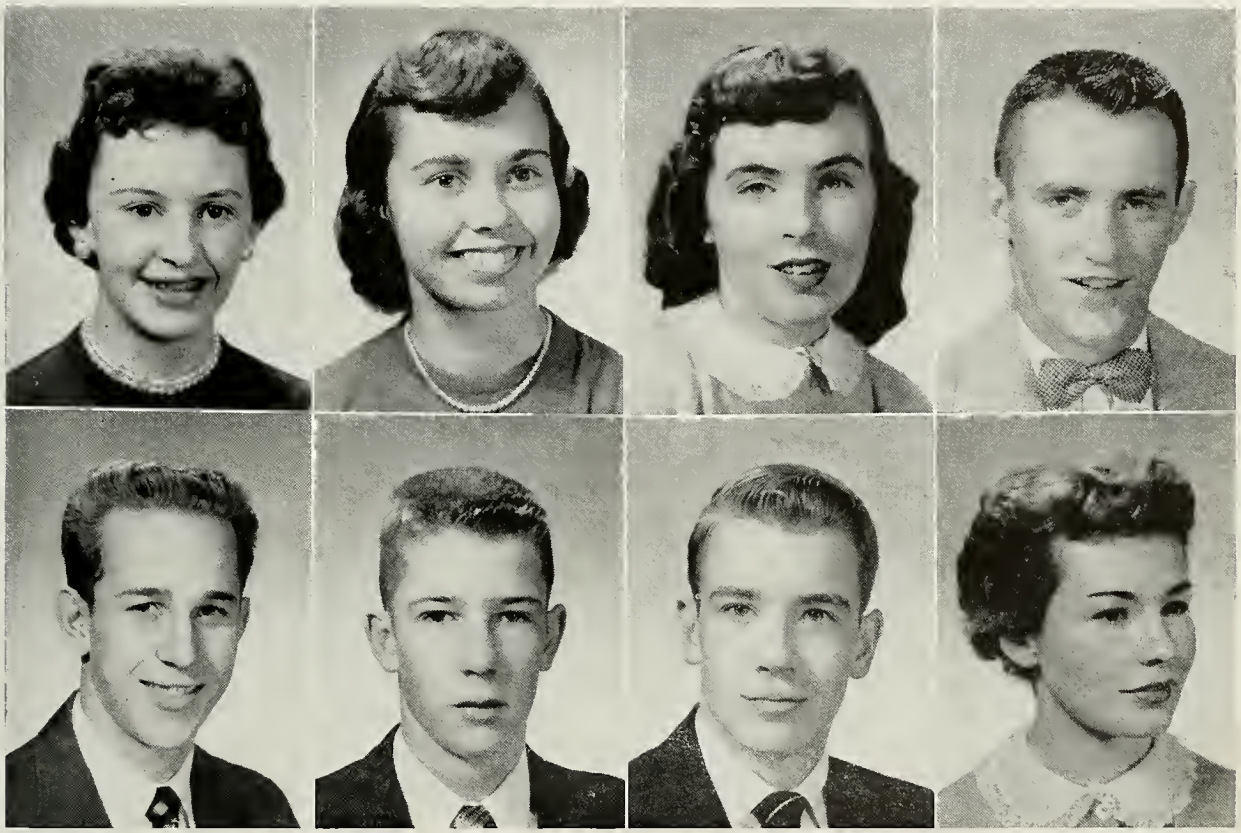

RICHARD ANDREW COFSKY "Dickie"
63 Austin Street
Sophomore Party Committee; Junior Prom Committee; Senior Musicale; Yearbook Advertising Staff; Student Council Dance; Election Commission 1; Football 1, 2; Track 1, 2, 3.

Dick will be remembered for his flashy Studebaker, handsome appearance, and unflagging devotion to Lois.

DENNIS JOSEPH COLLINS "Denny"
100 Day Street
Sophomore Party Committee; Student Council 3; Traffic Squad; Class Officer 2; Senior Musicale; Yearbook Advertising Staff; Football Programs 3; Student Council Dance; Honor Roll 1, 2, 3.

Our Harvard Book recipient is a conscientious, co-operative student . . . a well-developed sense of fun and a contagious laugh.

WILLIAM JAMES COFSKY "Billy"
820 Neponset Street
Sophomore Party Committee; Sophomore Christmas Committee; Junior Prom Committee: Hockey 3; Senior Musicale.

A clever talker and amusing to hear . . . has a positive manner which attracts friends and a sincerity that holds them.

JANE ELIZABETH CONNOLLY
143-A Walnut Avenue
Sophomore Christmas Committee; Junior Prom Committee: Class Day '56; Senior Musicale; Ticket Seller 2.

Not too serious, not too gay, just a real smoothie in her own sweet little way.

RICHARD ROBERT CONNOLLY "Dringo"
200 Walpole Street
Sophomore Party Committee; Student Council 1; Junior Prom Committee; Student Council Dance; Football 2; Senior Musicale.

This curly-haired, easy-going lad can be seen at Furlong's between his jaunts to neighboring towns.

JOHN JOSEPH COOKE "Jackie"
101 Rock Street
Assembly Committee 1, 2, 3; Traffic Squad; Boys' State; Yearbook Circulation Committee; Student Council Dance; Election Commission 1; Football 1, 2; Senior Musicale.

Amicable and personable, Jack roves from here to Walpole to aid damsels in distress.

THOMAS FRANCIS CONNOLLY "Tom"
13 Nahatan Street
Sophomore Party Committee; Student Council 1; Class Officer 1, 3; Senior Musicale; Football Programs 1; Election Commission 1; Track 1; Hockey 1, 2, 3.

He led us into High School and he will lead us out . . . a popular and capable President.

MARION ELIZABETH COTTRELL "Mar"
10 Howard Street
Sophomore Christmas Committee; Junior Prom Committee; Class Day '56; Ticket Seller 1, 2, 3; Senior Musicale; Basketball 1, 2, 3.

An insouciant miss with no worries for tomorrow . . . a roller-skating enthusiast, adept and agile.

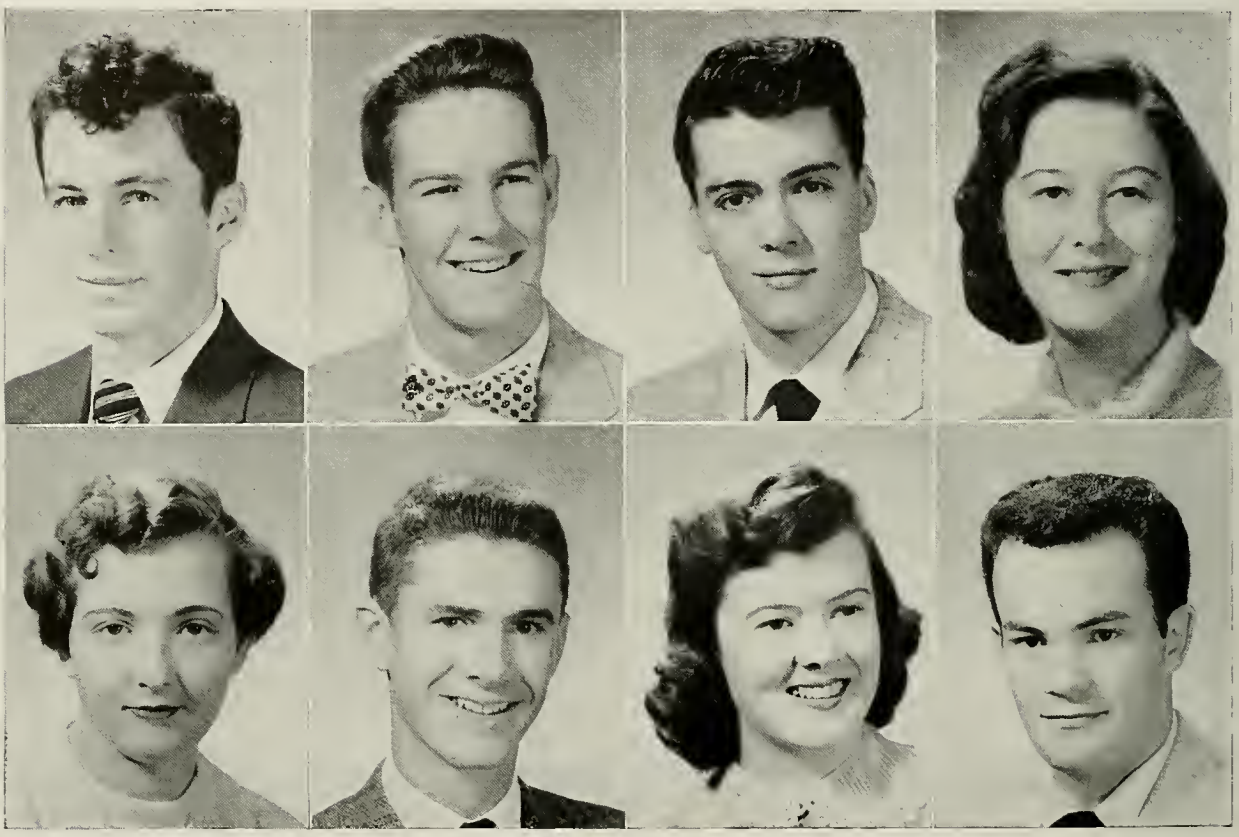

PATRICIA ANN CRONIN "Pat"
47 Pleasant Street, East Walpole, Mass.
Halloween Party Committee 2, 3; Senior Musicale; Dancing Club 2; Christmas Sale 2; Peabody Press Club; Peabody Prom Committee; Step Party 3, 4; Peabody Co-operative Officer 4.

"Pat" is naturally drawn to excitement . . . her merry laughter livens any conversation.

CATHERINE MARIE CURRAN "Cathy"
232 Nahatan Street
Sophomore Party Committee; Sophomore Christmas Committee; Class Day '56; Traffic Squad; Senior Musicale; Honor Roll 3.

Complaisant and co-operative . . . always optimistic . . . the good citizen type so valuable to our school.

STUART HOLMES CROSBY "Stuie"
27 Harding Road
Sophomore Christmas Committee; Junior Prom Committee; Traffic Squad; Senior Musicale; Projection Club 1; Track 1.

A proficient athlete and sportsman . . . Stuie's mild and moderate disposition makes friends for him everywhere.

ROBERT DALTON "Bob"
195 Sunnyside Road
Junior Prom Committee; Class Day '56; Senior Musicale; Glee Club 3; Football 3.

Work fascinates Bob, he can sit and watch it for hours . . . good-looking, with an interest for a certain "Hawaiian."

CAROLE ANNE DAVIS "Rusty"
812 Pleasant Street
Assembly Committee 2; Senior Musicale; Peabody Prom 3; Honor Roll 1; White Elephant Sale 3; Parents' Night Committee 3; Step Party 3.
A willing smile and a ready "hello" . . . a bouncy, bubbling miss with an athletic air.

DIANA MABEL DE TETOILE "Dee Dee"
22 Westland Avenue, Westwood, Mass.
Band 1, 2, 3; Senior Musicale; Glee Club 1, 2, 3; White Elephant Sale 3, 4; Parents' Night Committee 3, 4; Step Party 3, 4; Fashion Show 3, 4.
Diana's smart clothes and attractiveness speak well for her training . . . gracious and debonair.

PATRICIA ANN DECOSTA "Patti"
41 Press Avenue
Sophomore Party Committee; Sophomore Christmas Committee; Ticket Seller 2; Honor Roll 1; Senior Musicale.
Demure and sweet . . . punctilious and dependable on all occasions.

BRIDGET ANN DEVINE "Bridie"
908 Washington Street
Sophomore Party Committee; Sophomore Christmas Committee; Class Day '56; Ticket Seller 2; Class Play Committee; Senior Musicale.
A little merriment now and then is relished by the wisest men . . . and by "Bridie", who helps to furnish it.

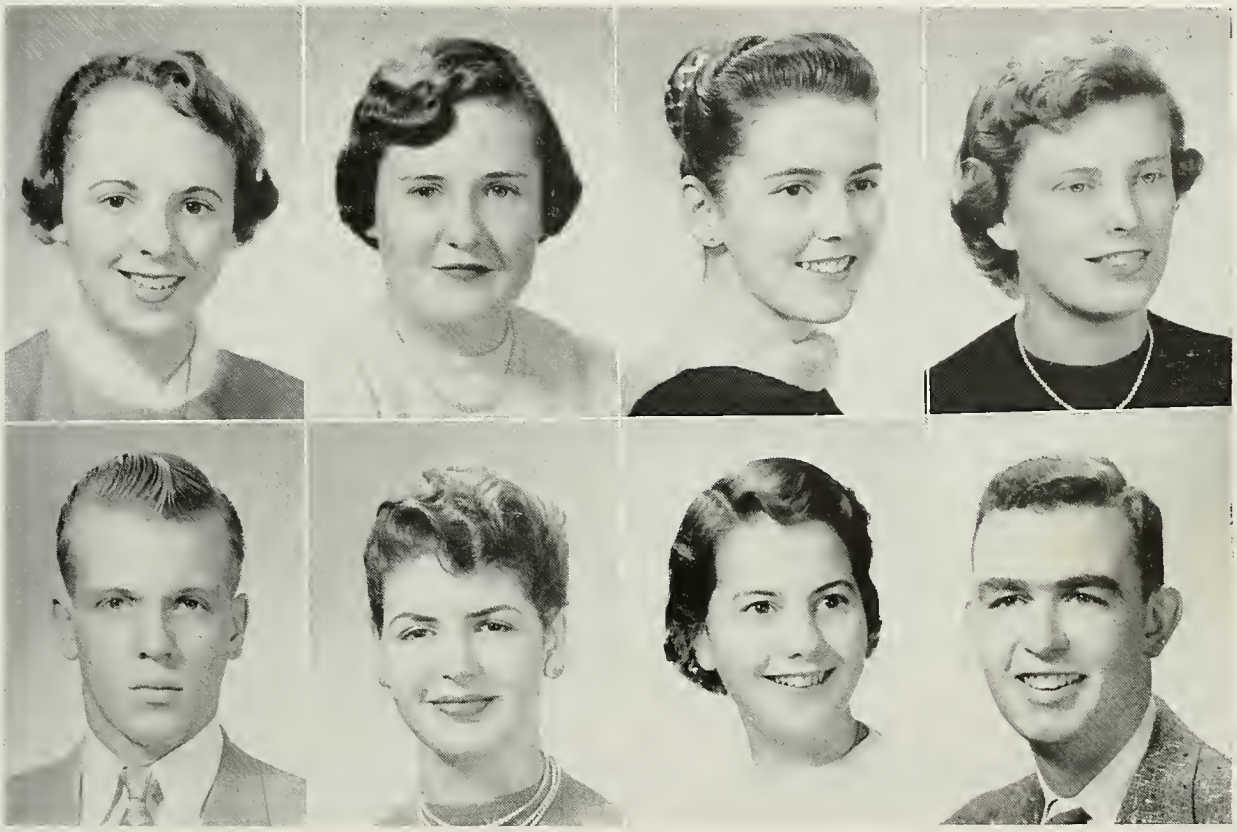

PHILIP DEVINE "Phil"
305 Railroad Avenue
Sophomore Party Committee; Sophomore Christmas Committee; Junior and Senior Prom Committees; Baseball 1, 2; Basketball; Football 1; Senior Musicale.
Smooth and suave . . . well-dressed and handsome . . . has presence and personality.

MARGUERITE LOUISE DOHERTY "Margie"
80 Prospect Avenue
Senior Musicale; Christmas Sale 4; Basketball 1; Tennis 3; Parents' Night Committee 3; Archery 3.
Serious-minded, but always has a smile . . . "Margie" will go a long way with her business training.

ANITA MAY DEXTER "Candy"
109 East Street, Wrentham
Class Day '56; Dancing Club 3; Peabody Press Club 3, 4; Step Party 3, 4; Junior Red Cross Representative 3, 4; Senior Musicale.
A cheerful chatterer . . . eager to try something different or new . . . tall and willowy.

JAMES FRANCIS DONNELLY
525 Nahatan Street
Sophomore Christmas Committee; Graduation Usher '56; Senior Musicale; Yearbook Editorial Staff.
Tall and likeable . . . Jim has a dry sense of humor . . . excels in matters scholastic.

SHIRLEY ANN DOUCETTE "Shirl"
39 Elliot Street
Student Council 2, 3; Traffic Squad; Senior Musicale; Yearbook Editorial Staff; Football Programs 1, 2, 3; Election Commission 2, 3; Girls' Basketball 1, 2, 3; Honor Roll 2.
A bright-eyed, bright-brained girl with many talents . . . a reluctant convert to the "Bermuda" craze.

MARY ANN DUNDULIS
123 Fisher Street
Sophomore Party Committee; Junior Prom Committee; Class Day '56; Traffic Squad; Senior Musicale; Yearbook Advertising Staff; Band 1; Senior Play Cast.
A traffic "stopper" at N. H. S. . . . serene and sweet, . . . a "Butch" is her favorite haircut.

MARY ANGELA DRISCOLL
65 Winslow Avenue
Sophomore Party Committee; Sophomore Christmas Committee; Class Day '56; Ticket Seller 2; Class Play Committee; Senior Musicale; Yearbook Business Committee; Honor Roll 2.
An efficient typist who served us well on the business staff . . . one of the ever-ready and willing trio with Patty and Jane.

LORRAINE ELLEN ELIAS "Lor"
10 Weld Avenue
Sophomore Party Committee; Junior Prom Committee; Traffic Squad; Senior Musicale; Cheerleader 3; Glee Club 3; Basketball 1, 2, 3; Tennis 1.
Graceful feet dancing to the song in her heart . . . one of our lovely, local Rockettes.

GAIL KATHERINE ELLIS
48 Bond Street
Sophomore Christmas Committee; Junior and Senior Prom Committees; Traffic Squad; Class Play Committee; Senior Musicale.
Auburn hair, heart-shaped face . . . "standing with reluctant feet, where the brook and river meet."

NEIL FREDERICK FITZGIBBONS "Fitzy"
2 Stone Circle
Sophomore Party Committee; Junior Prom Committee; Class Officer 1; Senior Musicale; Usher at Senior Play; Track 1; Honor Roll 3.
Fascinating eyebrows . . . Fitzy is a hard worker who should "bloom" in the future.

SARA DENNISE FEENEY "Sally"
91 Codman Road
Junior Prom Committee; Class Day '56; Ticket Seller 1, 2, 3; Senior Musicale; Glee Club 1; Basketball 1, 2, 3; Tennis 1; Bulletin Board Committee 2.
A walking volcano with unexpected eruptions . . . a future Arthur Murray instructor with poise and grace.

MARTIN JAMES FLANSBURY "Marty"
465 Nahatan Street
Sophomore Christmas Committee; Junior Prom Committee; Graduation Usher '56; Traffic Squad; Senior Musicale; Projection Club 2.
Serious and sedate . . . a persevering student with a sure future . . . where there's a will, there's a way.

EDWIN WILLARD FOGG, JR. "Foggy"
580 Neponset Street
Senior Musicale; Glee Club 3; Photography Club 2, 3.
Persistent and industrious . . . one of our better students . . . Eddie's ability should carry him far.

MARTHA ANN FOLEY
120 Vernon Street
Sophomore Party Committee; Junior Prom Committee; Traffic Squad; Senior Musicale; Yearbook Advertising Staff; Student Council Dance; Glee Club 1; Honor Roll 1.
A cute little gal with plenty of bounce, a bushel of friendliness in every ounce.

FRANCIS JAMES FOLEY "Squeaks"
2 Highview Street
Sophomore Party Committee; Sophomore Christmas Committee; Student Council 3; Senior Musicale; Glee Club 3; Baseball 2, 3; Football 1, 2; Hockey 3.
Office bench warmer . . . prepared to enjoy living . . . our "most happy fella."

PETER JOSEPH FOLEY "Pete"
12 Cypress Street
Student Council 1, 2, 3; Traffic Squad; Class Officer 2; Senior Musicale; Yearbook Circulation Committee; Hockey 1, 2, 3; Honor Roll 2.
An impassive look frequently hides the ideas of this mirthful madcap . . . his smile leaves many of the fairer sex sighing.

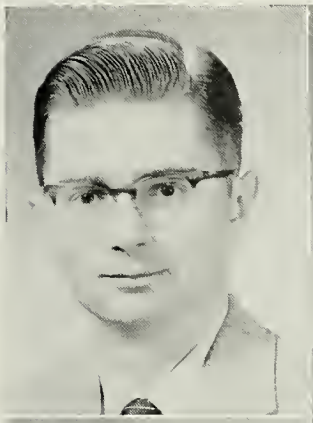
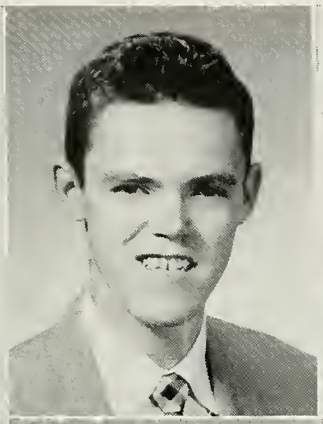
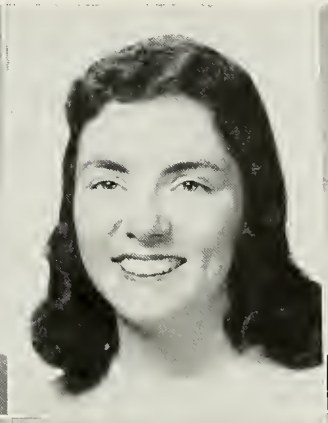
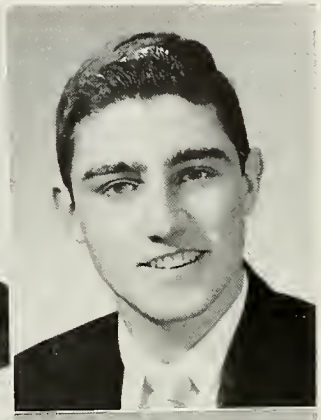
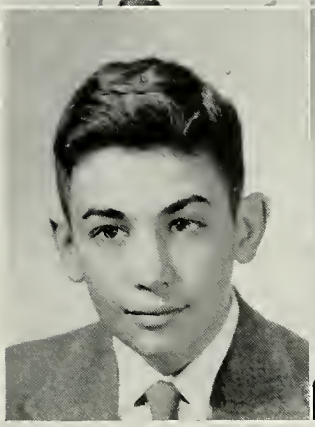

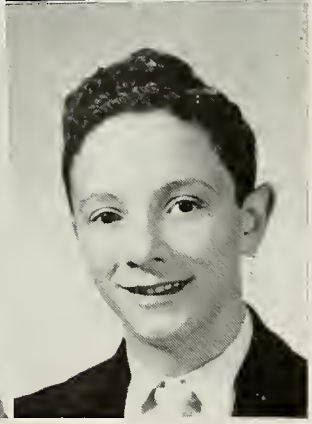

DONALD STUART FORBES "Rocky"
93 Hill Street
Sophomore Christmas Committee; Junior Prom Committee; Senior Musicale; Baseball 3; Track 1, 2.
Quiet, unobtrusive manner . . . Donald is an earnest student who does his best in school.

DEBORAH GATCHELL "Debbie"
673 Neponset Street
Sophomore Party Committee; Junior and Senior Prom Committees; Senior Musicale; Glee Club 2, 3.
Our titian-haired Miss with high "blush" pressure and "temper—ary" flarings . . . attractive and unpredictable.

PATRICIA CHRISTINE FOWLER "Patty"
256 Nichols Street
Sophomore Christmas Committee; Junior Prom Committee; Class Day '56; Ticket Seller 2; Yearbook Circulation Committee; Basketball 1, 2; Senior Musicale.
Lives to please, dependable and cautious, a fleeting smile of rare sweetness.

JOSEPH ALPHONSE GIORDANO "Buddy"
38 Cedar Street
Sophomore Party Committee; Sophomore Christmas Committee; Senior Musicale; Class Ring Committee; Glee Club 1; Basketball 1, 2, 3; Track 1; Honor Roll 1.
A pint-sized pursuer of fun . . . Buddy and Jack are a jovial pair in class . . . laughter follows them wherever they go.

PETER FRANCIS GLEBUS "Bun"
26 St. James Avenue
Sophomore Party Committee; Junior Prom Committee; Basketball 1, 2, Baseball 1, 2, 3; Football 2, 3; Glee Club; Senior Musicale.

Always good for a laugh . . . one of our heroes on the gridiron and the basketball court . . . causes many a girl to sigh . . . the strong, but not so silent type.

JOAN ARDELLE GOODWIN "Joni"
73 Stetson Street, Whitman
Class Day, '56; Christmas Pageant; Christmas Sale 4; Peabody Press Club 4; White Elephant Sale; Step Party 4; Fashion Show 4.

An efficient and dependable worker . . . earnest and ambitious . . . compliant and cute.

BERNARD JAMES GOBA "Bernie"
65 Phillips Avenue
Sophomore Party Committee; Sophomore Christmas Committee; Senior Musicale; Glee Club 3; Basketball 1, 3.

A carefree skyscraper . . . an air of leisure . . . Bernie takes each day as it comes and never worries.

JOY ELLEN GOTTLIEB
49 Rosemary Street
Class Day '56; Traffic Squad, Class Play Cast; Yearbook Advertising Staff; Glee Club 2, 3; F. T. A. 2, 3; Rec'd Secretary 3; Senior Musicale.

A soignee miss with a well-chosen wardrobe . . . knows what she wants and works for it . . . our attractive leading lady in "Seventeenth Summer".

PETER PAUL GRAHAM "Crackers"
71 Winslow Avenue
Junior Prom Committee; Graduation Usher '56; Traffic Squad, Senior Musicale; Honor Roll 2.

One of our better students . . . a "foreign exchange" pupil from Sharon who has a passion for building cars . . . all the girls like him.

SHEILA GRANEY
8 Rock Court
Sophomore Party Committee; Student Council 1, 2, 3; Assembly Committee 1, 2, 3; Hilltop Highlights 2; Junior Prom Committee; Class Day '56; Traffic Squad; Yearbook Circulation Committee; Student Council Dance.

A happy personality, graceful figure, and debonair manner, . . . Sheila's place in our hearts is secure.

SANDRA JEAN GRAHAM
125 Pauline Street, Randolph
Tennis 1; Parents' Night 4; National Honor Society 3; French Club 2; Science Club 2; Senior Musicale.

Well-poised and well-groomed . . . a charming personality who has won many friends here.

MAUREEN ELLEN GRIFFIN "Mo"
100 Lincoln Street
Sophomore Party Committee; Junior and Senior Prom Committees; Senior Musicale; Yearbook Circulation Committee.

Considerate and with a wonderfully co-operative spirit . . . capable chauffeur for her many friends.

RICHARD ARTHUR CRIFFIN "Dick"
24 Madelyne Road
Sophomore Party Committee; Student Council 1. Officer 2, 3; Junior Prom Committee; Graduation Usher '56; Senior Musicale; Election Commission 2, 3; Basketball 1.
Tall and dark . . . this capable leader of our student council excels on the dance floor . . . romantically inclined.

RUSSELL RAYMOND CROH "Gus"
328 Railroad Avenue
Sophomore Party Committee; Senior Musicale; Football 1, 2; Golf 1, 2; Glee Club.
Carefree and casual . . . Gus has a friendly disposition that makes him well-liked . . . a member of the "old cemetery gang."

FRANCES J. GRILLEY "Mota"
67 Cypress Street
Stamp Club; Latin Club; Senior Musicale.
Quietly intelligent . . . an individualist and non-conformist with a great potential.

RICHARD JOSEPH CULLA "Nick"
467 Washington Street
Sophomore Party Committee; Student Council 2; Traffic Squad; Class Officer 2; Senior Musicale; Yearbook Advertising Staff; Football 1.
Future recruit for the Air Force . . . "Nick" is hard-working and ambitious . . . a pleasant personality but with a tendency to cause mishaps.

MARSHA HARTFORD
294 Lenox Street
Sophomore Party Committee; Junior Prom Committee; Senior Musicale; Glee Club 1; Football Programs 2; Basketball 1, 3; Honor Roll 2; Class Officer 3, 4.
Versatile and vivacious . . . "Marty's" pert and athletically inclined . . . her giggle is well-known and easily aroused.

ARLENE MAE HERMANSON "Peppy"
17 Hartford Street
Class Day '56; Traffic Squad; Senior Musicale; Yearbook Business Committee; Honor Roll 1, 2.
Serious-minded but light-hearted . . . Peppy will go far in the business world.

JON WILLIAM HEINO "Red"
9 Melville Avenue
Sophomore Christmas Committee; Junior and Senior Prom Committees; Hockey 1, 2, 3; Senior Musicale.
A red-topped lad with a penchant for the opposite sex . . . a good hockey player, too . . . a man of few words but wise.

SANDRA RUTH HILL "Sandy"
881 Neponset Street
Peabody Press Club 4; Tennis 1, 2, 3; Parents' Night Committee; Candy Sale 2; Christmas Sale 2; Senior Musicale.
Her rosy coloring is easily provoked . . . she's tall, sleek and "smooth" . . . as carefree as a flowing brook.

DORIS SARA HINDS "Red"
65 Neponset Street
Sophomore Party Committee; Sophomore Christmas Committee; Junior Prom Committee; Senior Musicale.
There's gold in "them thar" waves . . . one of the "Ivy League Girls" at N. H. S. . . . Doris is always "having a ball."

BRUCE EDMAN HOEG
241 Washington Street
Sophomore Party Committee; Graduation Usher '56; Class Play Cast; Class Play Committee; Yearbook Business Committee Chairman; Senior Musicale; Projection Club 3.
Capable and efficient . . . always well-mannered and with a very nice smile . . . the yearbook owes much to his efforts.

DONALD EDWIN HIXSON "Don"
Riverview Place, Walpole
Sophomore Party Committee; Sophomore Christmas Committee; Junior and Senior Prom Committees; Senior Musicale.
A nonchalant lad . . . doesn't believe in exertion . . . always in some vehicle or other, walking is not for him.

JEAN ANN IODICE "Jeannie"
73 Sumner Street
Sophomore Christmas Committee; Junior Prom Committee; Traffic Squad; Class Day '56; Senior Musicale; Yearbook Business Committee; Honor Roll 1, 2, 3; Class Play Committee.
A Roll-Land constituent . . . business-like and efficient . . . she sure likes pizza.

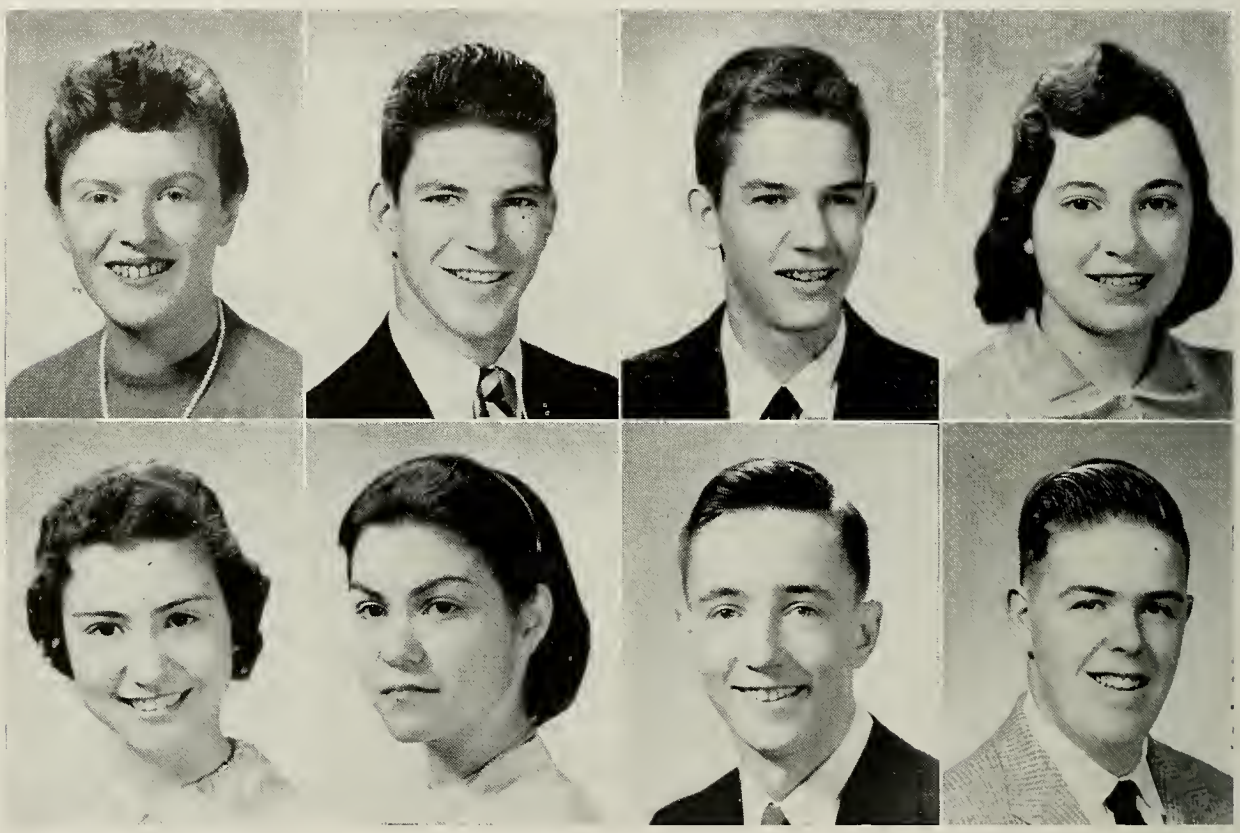

ELAINE AGNES JACOBS
103 Cottage Street
Sophomore Christmas Committee; Hilltop Highlights 2; Class Day '56; Ticket Seller 2; Senior Musicale; Honor Roll 1, 2.
Intelligence and hard work have made this lass . . . most outstanding in the Senior class.

DONALD ROBERT JOHNSON "Don"
313 Winter Street
Sophomore Christmas Committee; Sophomore Party; Junior Prom Committee; Senior Musicale.
This nonchalant and easy-going son of Scotland is destined to become a future hardware store manager.

JOANNE MARIE JACOBS
103 Cottage Street
Sophomore Christmas Committee; Class Day '56; Senior Musicale; Yearbook Editorial Staff.
Aloof in manner and inclined to taciturnity . . . our art editor achieves much in her quiet way . . . cute sense of humor.

EARLE JOHNSON
37 Cross Street
Sophomore Christmas Committee; Junior Prom Committee; Senior Musicale; Photography Club 1.
Sincere and punctilious . . . often found indulging in "dolce far niente" . . . reserved and unostentatious.

DOROTHY JEANNE JOHNSTON "Dotty"
86 Saunders Road
Class Play Committee; Senior Musicale.
A casual, competent, and soft-spoken fraulein who recently joined the class . . . well-adjusted and friendly.

MARGARET MARY KELTER "Maggie"
331 Walpole Street
Glee Club 2; Dancing Club 2, 3; Christmas Sale 2, 3, 4; White Elephant Sale 2, 3; Parents' Night Committee 2, 3; Step Party 2; Senior Musicale.
"Laugh and the world laughs with you," is Maggie's motto . . . a Fanny Farmer future homemaker.

JAMES AMBROSE KELLY "Jimmy"
766 Nepdnset Street
Sophomore Party Committee; Sophomore Christmas Committee; Senior Musicale; Yearbook Advertising Staff; Track 1.
A keen sense of humor . . . capable in the classroom . . . someday Jim will own the Chrysler Corporation.

VIRGINIA ALICE KENT "Ginger"
1 Berwick Place
Sophomore Christmas Committe; Student Council 1, 2, 3; Officer 2; Junior Prom Committee; Traffic Squad; Yearbook Editorial Staff; Football Programs 2, 3; Election Commission 1, 2, 3; Honor Roll 1, 2, 3; Senior Musicale.
Versatile and vivacious . . . always self-possessed . . . a simulating personality with high accomplishments.

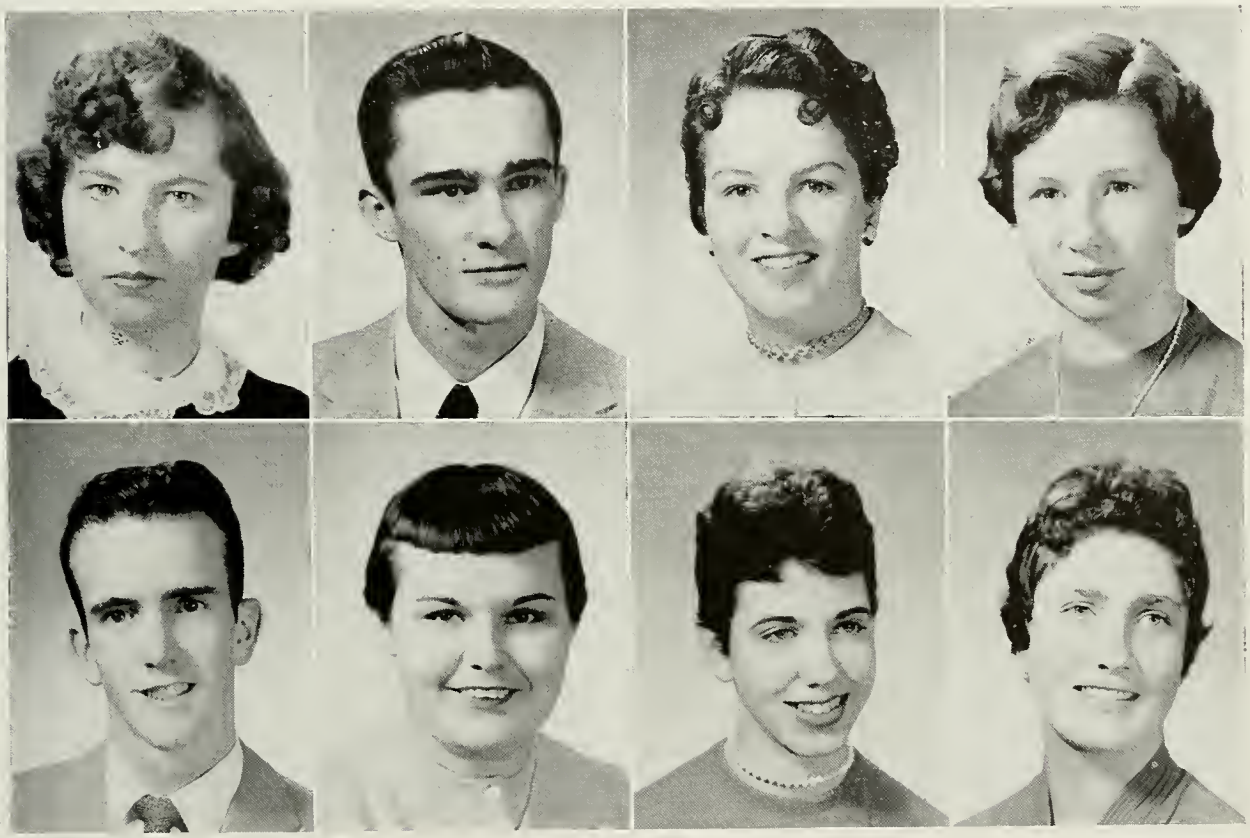

PAUL MICHAEL KEOHANE "Cokey"
414 Prospect Street
Sophomore Party Committee; Sophomore Christmas Committee; Student Council 1, 2; Junior Prom Committee; Student Council Dance; Senior Musicale; Track 1; Golf 1.
One of the comedians who brightens each day . . . his imitations have interrupted many a class.

LOIS ANN KING "Lo"
88 Vernon Street
Sophomore Party Committee; Sophomore Christmas Committee; Student Council 2, 3; Assembly Committee 1, 2, 3; Class Day '56; Traffic Squad; Class Officer 1; Yearbook Advertising Staff.
Straight from the pages of "Mademoiselle" . . . her gorgeous blue eyes are always turned toward Dick . . . never out of temper.

CONSTANCE PATRICIA KINDER "Connie"
28 Morse Street
Sophomore Party Committee; Class Day '56; Traffic Squad; Ticket Seller 3; Senior Musicale; Yearbook Business Committee; Honor Roll 2, 3.
Rich in qualities that endure and build friends . . . we found her a co-operative and an industrious typist.

JORUNN MARIE KNAP "Joan"
1 Berwick Place
Student Council 3; Assembly Committee 3; Traffic Squad ; Senior Musicale; Orchestra 3; Student Council Committee; Basketball 3; Honor Roll 3
Stately Grecian appearance . . . bubbling humor and friendship to all . . . we love our Norwegian exchange student.

MARTIN PAUL KUPORATZ "Minty"
26 Sturtevant Avenue
Traffic Squad; Baseball 1, 2, 3; Basketball 1, 2, 3; Football 2, 3; Senior Musicale.
A sturdy and staunch athlete on the gridiron, the courts, and the diamond . . . "small talk" is not his "long suit."

CLARA MARY LAJOIE "Clare"
4 Bruce Road
Junior Prom Committee; Senior Prom Committee; Senior Musicale.
This artist amuses and amazes her friends with her handiwork . . . her caricatures and portraits are aptly executed.

DONALD WALTER LAAKSO "Hump"
63 Chapel Street
Junior Prom Committee; Class Play Cast; Student Council Dance; Glee Club 3; Projection Club 1.
This tall towhead entertained us by his performance in "Seventeenth Summer" . . . interested in every thing and everybody.

LEO JAMES LAMMINEN
18 Clark Street
Sophomore Party Committee; Senior Musicale; Baseball 1; Football 1; Track 1; Hockey 2, 3.
Prime promoter of pranks . . . a whole-hearted hockey player . . . prefers water when its hot.

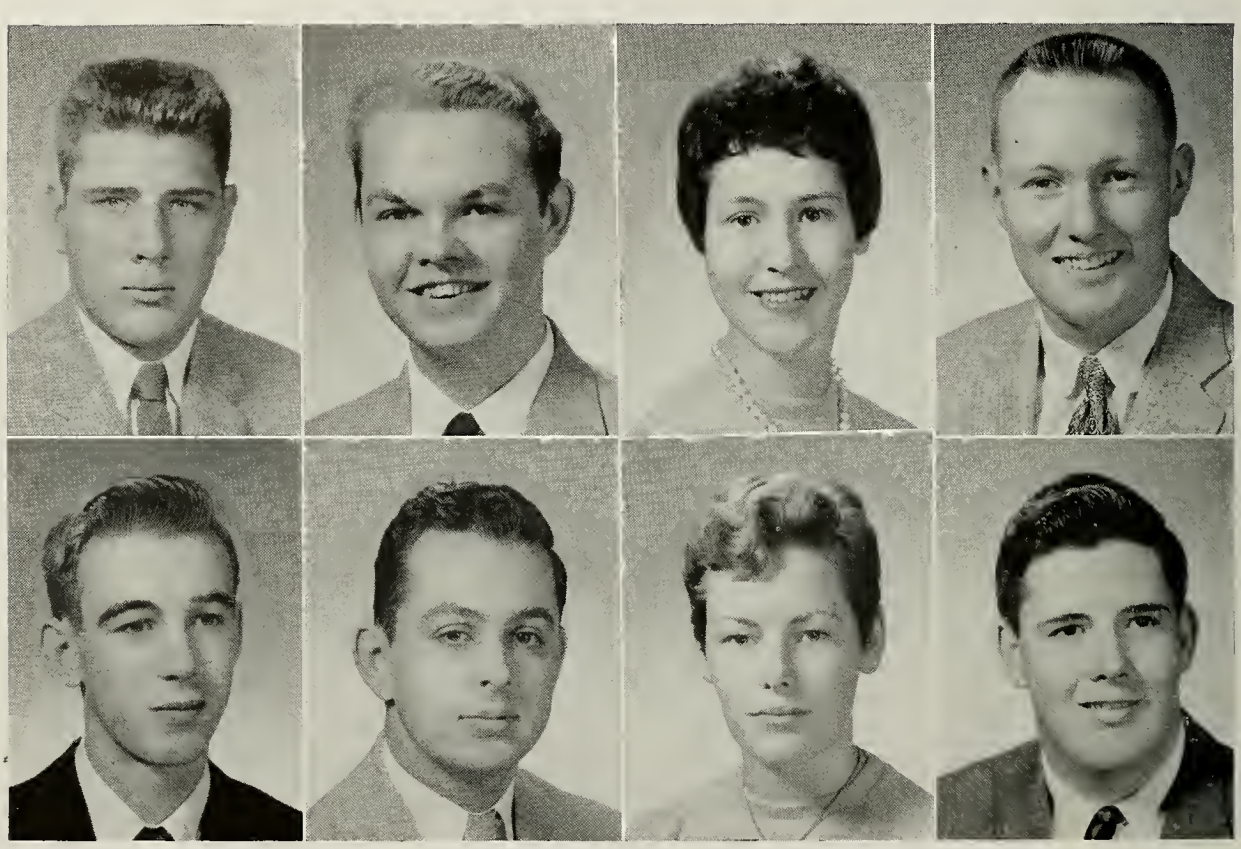

DAVID EDWIN LANE "Dave"
16 First Street
Junior Prom Committee; Senior Musicale; Glee Club 3; Baseball 1; Track 1, 2.
A future "meat man" . . . Dave looks for the humorous side of life . . . always presents a neat appearance.

FRANCES ANN LAROUCHE "Fran"
193 Neponset Street
Sophomore Party Committee; Sophomore Christmas Committee; Senior Musicale.
As trim as the sail of a clipper ship . . . she and Jeanne make an eye-catching duo.

IRWIN ALLEN LANGILLE "Lang"
980 Pleasant Street, Canton, Mass.
Sophomore Party Committee; Sophomore Christmas Committee; Senior Musicale; Baseball 3.
Interested in the great outdoors . . . a First National assistant who's capable and dependable.

ROBERT LEAHY "Bob"
126 Monroe Street
Sophomore Party Committee; Sophomore Christmas Committee; Senior Musicale; Photography Club 1, 2, 3.
Celerity is not his greatest asset . . . Bob has a keen interest in photography . . . sublime good nature.

ELEANORE LUCILLE LORUSSO "Snooky"
72 Heaton Avenue
Sophomore Party Committee; Junior Prom Committee; Senior Musicale; Basketball 1.
Her luxuriant raven tresses are the envy of many . . . she and her "squeeze box" have added much to our entertainment.

IRENE LOWERISON "Renie"
23 Linden Street
Sophomore Party Committee; Junior Prom Committee; Senior Musicale; Christmas Sale 3; Peabody Prom Committee 3; White Elephant Sale 3; Parents' Night Committee 3.
A heart of gold . . . a fund of wisdom . . . "Renie" is as sincere as she is sociable.

GEORGE ANDREW LOVELL "Shaper"
43 East Monroe Street
Sophomore Christmas Committee; Junior Prom Committee; Traffic Squad; Senior Musicale; Track 1, 2, 3.
A sunny disposition . . . always cheerful . . . one of the best trackmen on the hill . . . adult outlook.

LINDA JUNE LUTES "Lindy"
11 Hoyle Street
Junior Prom Committee; Ticket Seller 1, 2, 3; Senior Musicale; Yearbook Circulation Committee; Glee Club 2, 3; Senior Play Cast
The campus cameo with queenly mien . . . Linda's interest is held by a Princeton undergraduate.

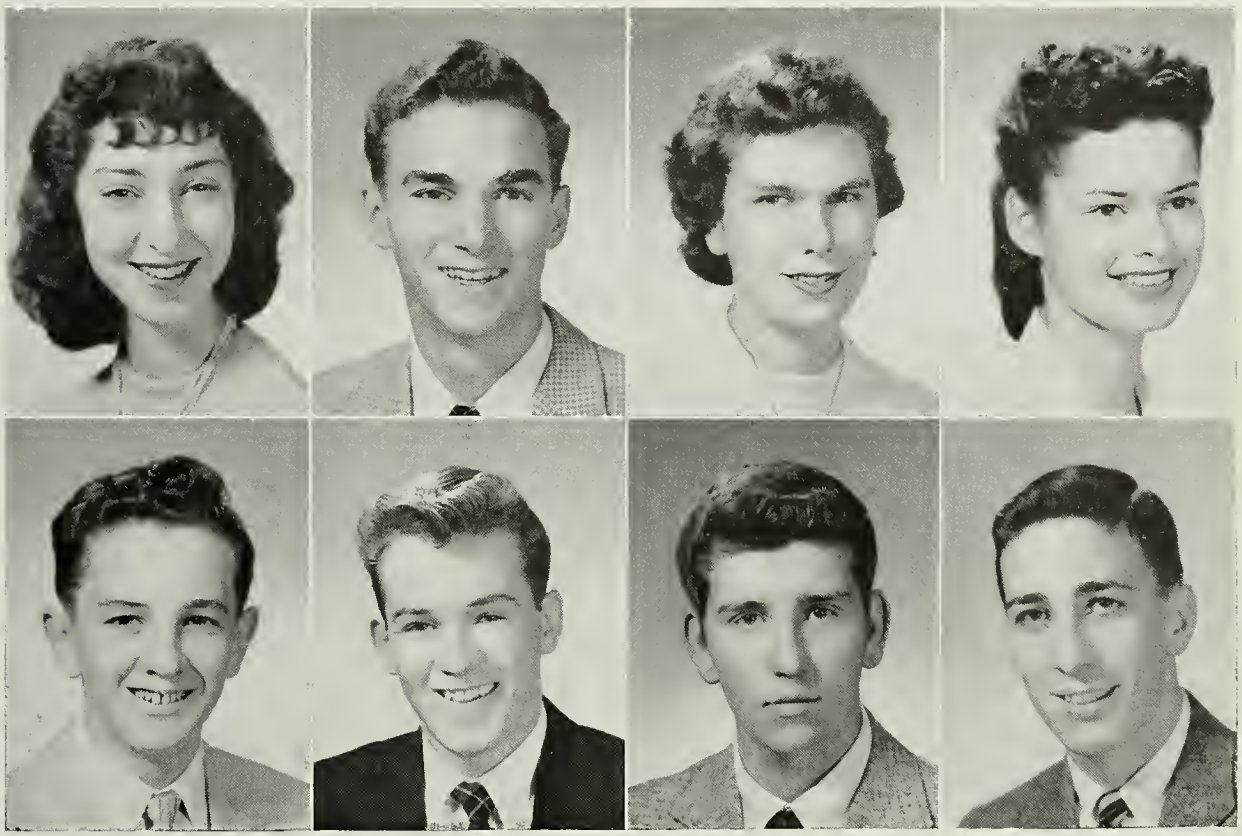

DUNCAN RONALD MacEACHERN "Dunc"
19 Bruce Road
Sophomore Christmas Committee; Junior Prom Committee; Class Day '56; Senior Musicale; Hockey 1.
Carefree and easy going . . . a ready "hi" and a joke for all occasions . . . a nonchalant attitude is characteristic.

JAMES VINCENT MAGLIO "Jim"
425 Winter Street
Junior and Senior Prom Committees; Senior Musicale.
Congenial and even-tempered . . . having joined us in his Junior year, Jim has made a lot of friends on the hill.

JOHN ROBERT MacLELLAN "Jack"
97 Hill Street
Student Council 3; Traffic Squad; Yearbook Circulation Committee; Glee Club 3; Baseball 1, 2, 3, Football 1; Honor Roll 2; Senior Musicale.
Persistent in pursuing his ambitions . . . a popular lad who is good in the outfield . . . a standout sartorially.

ROGER FRANCIS MAGUIRE "Mac"
9 Sycamore Street
Sophomore Party Committee; Assembly Committee 1, 2, 3; Graduation Usher '56; Senior Musicale; Boys' State; Basketball 1, 2, 3; Track 1; Golf 1, 2.
A smoothie behind the "mike" . . . Roger projects that suave personality with ease . . . an M. C. par excellence.

EDWARD ABDALLAH MALOOF "Skipper"
1271 Washington Street
Sophomore Party Committee; Orchestra 1, 2, 3; Band 1, 2, 3; Track 1, 2, 3; Senior Musicale.

A sincere devotee to our band and orchestra . . . Ed's an asset in all our musical activities.

PETER GUY MAXON "Max"
45 Richland Road
Sophomore Party Committee; Student Council 3; Senior Musicale; Football 1, 2; Track 1, 2, 3.

Curly red hair and a nice physique distinguish Max . . . has a flair for mechanics.

ANNA PAULINE MARKOWICZ
38 Austin Street
Sophomore Party Committee; Senior Musicale; Glee Club 1, 2, 3; Honor Roll 1, 2.

A pillar of courage and fortitude . . . sweet-faced with heart-warming personality . . . an excellent student.

JAMES EDWARD McCARTHY "Jim"
93 Jefferson Drive
Sophomore Party Committee; Sophomore Christmas Committee; Junior Prom Committee; Senior Musicale; Baseball 1, 2, 3; Football 1, 2, 3; Track 1, 2, 3.

A well-built trackman and ball player . . . Jim possesses a sense of humor that keeps the class laughing.

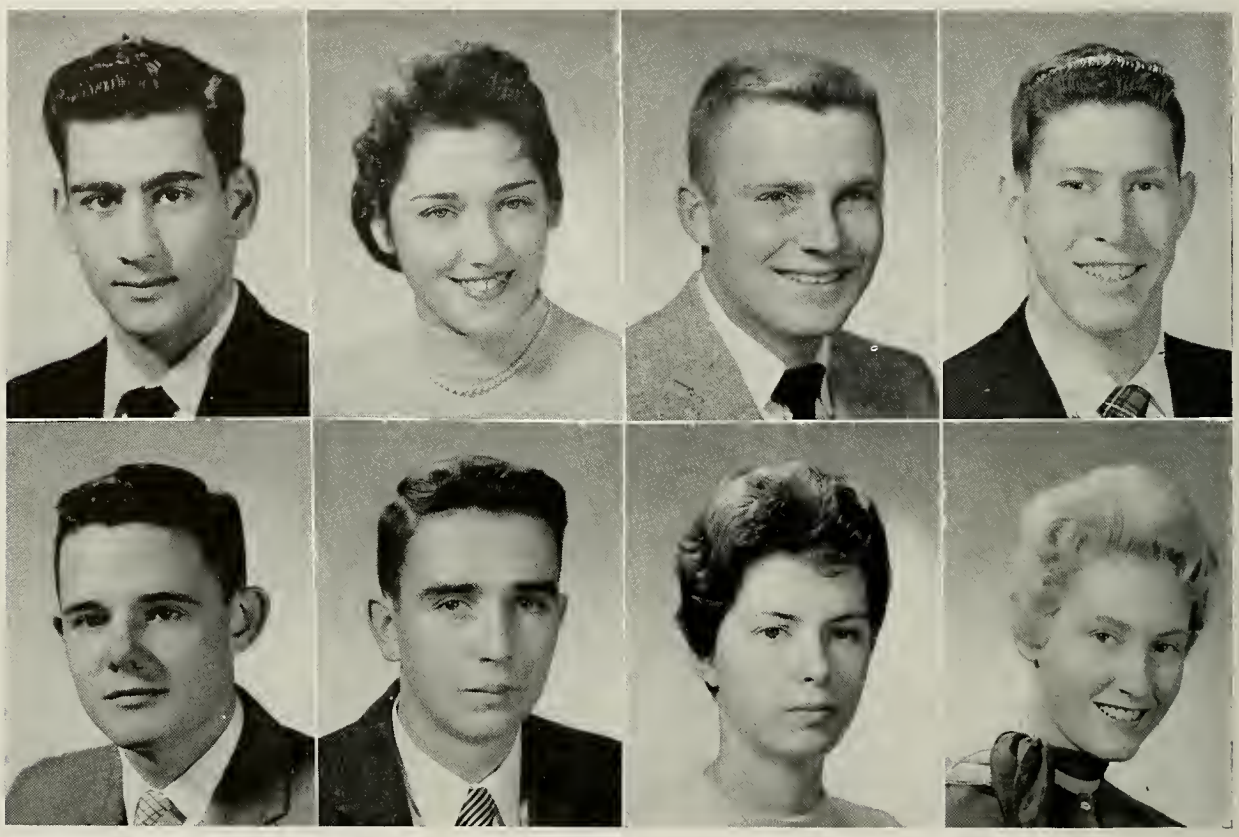

GERALD JOSEPH McDAVITT "Gerry"
206 Prospect Street
Sophomore Party Committee; Senior Musicale; Yearbook Advertising Staff; Football Programs 2, 3; Glee Club 3.

An earnest and dependable student, an excellent mathematician . . . his red Ford attracts the eye.

JEANNE ELIZABETH McDONOUGH "Rusty"
33 Linden Street
Junior and Senior Prom Committees; Class Day '56; Senior Musicale.

Serene and possessing a haunting smile . . . constant companion of Fran's . . . never failing courtesy and kindness.

JOHN MICHAEL McDONAGH "Dunna"
81 Lincoln Street
Junior Prom Committee; Traffic Squad; Senior Musicale; Yearbook Editorial Staff; Track 1; Tennis 3; Hockey 1, 2, 3; Honor Roll 1, 2, 3.

A blandly deceptive and angelic countenance masks a fertile imagination, an active brain, and an unfailing penchant for "hot water."

JUDITH ANN McLEOD "Judy"
15 Church Street, Westwood, Mass.
Glee Club 1, 2, 3; Dancing Club 3; Christmas Sale 3, 4; Prom Committee 3, 4; Parents' Night Committee 3, 4; Step Party 3, 4; Fashion Show 3, 4; Senior Musicale.

Capable and courteous . . . mature and presenting a neat appearance . . . topped with a crown of golden curls.

JOHN JAMES McMAHON "Ziggy"
820 Pleasant Street
Sophomore Christmas Committee; Projection Club 1; Junior Prom Committee; Senior Musicale.
Tall, lean, and laconic . . . "Ziggy" performs everything with the minimum of display.

JUDITH ANN McNALLY "Judy"
24 St. George Avenue
Sophomore Party Committee; Traffic Squad; Senior Musicale; Yearbook Business Committee; Football Programs 1; Basketball 1, 2, 3; Tennis 1; Honor Roll 1, 2.
With ladylike perseverance she attains the acme of scholastic success . . . a "Fair Lady" indeed.

DIANE MARIE McMANUS "Di"
15 Neponset Street
Sophomore Party Committee; Sophomore Christmas Committee; Class Day '56; Senior Musicale.
A modern miss with a flair for something new and daring . . . charcoal and pink personality.

TERESA MARY McNULTY "Terry"
337 Prospect Street
Sophomore Party Committee; Junior Prom Committee; Senior Musicale; Yearbook Circulation Committee.
"Be happy, go lucky!" is Terry's favorite motto . . . she makes friends wherever she goes.

ROBERT VERNON McNUTT "Bob"
101 Cottage Street
Sophomore Party Committee; Senior Musicale; Orchestra 3.
Bob's even temperament is to be envied . . . a man of few words . . . poised and polite.

DAVID PETER MICHEL "Buttsy"
35 Cleveland Street
Junior Prom Committee; Class Day '56; Graduation Usher '56; Glee Club 1, 2, 3; Football 1, 2, 3; Track 1, 2, 3; Tennis 2, 3; Hockey 1.
A buttress of strength on the gridiron . . . "Dee Pee" takes life as it comes . . . never a worry, never a care.

CHARLES I. METCALF "Chaz"
88 Cottage Street
Student Council Dance; Glee Club 3; Projection Club 1, 2; Bulletin Board Committee 2; Senior Musicale.
Dynamic as his car . . . you can always tell "Chaz" by the hum of his motor and the honk of his horn.

CAROLYN RUTH MILLER "Carol"
196 Walpole Street
Traffic Squad; Senior Musicale; Yearbook Adveristing Staff; Cheerleader 3; Glee Club 1, 2, 3; Tennis 2, 3; Honor Roll 2, 3; Class Officer 3.
This tall cheerleader makes a striking appearance . . . soulful eyes and graceful figure . . . she's laughed her way into our hearts.

THOMAS KEVIN MOYNIHAN "Monk"
422 Washington Street
Sophomore Party Committee; Student Council 2, 3; Junior Prom Committee; Class Day '56; Senior Musicale; Glee Club 3; Baseball 1, 2; Hockey 1, 2, 3.

A versatile athlete . . . his friendly cheerful manner makes him welcome anywhere he goes.

EUGENE FRANCIS MURPHY "Murph"
14 School Street
Sophomore Christmas Committee; Graduation Usher '56; Traffic Squad; Yearbook Advertising Staff; Glee Club 3; Baseball 1, 2, 3; Football 1.

Friendly in a casual, composed way . . . tall and good-looking . . . has a way of attracting the opposite sex.

ROSALIE MAY MUCCIARONE "Rosy"
235 Pleasant Street
Junior Prom Committee 1; Glee Club 3; Hallowe'en Party Committee 3; Dancing Club 1; Senior Musicale.

Energy and efficiency are this quiet miss's trade mark . . . dependable and co-operative.

JOANNE CHRISTINE MURPHY "Jody"
37 Sunnyside Road
Sophomore Party Committee; Class Play Committee; Senior Musicale; Future Teachers of America.

Efferrescent and light-hearted . . . a wide-eyed, brightly smiling senior . . . a pint-sized miss with a world-sized heart.

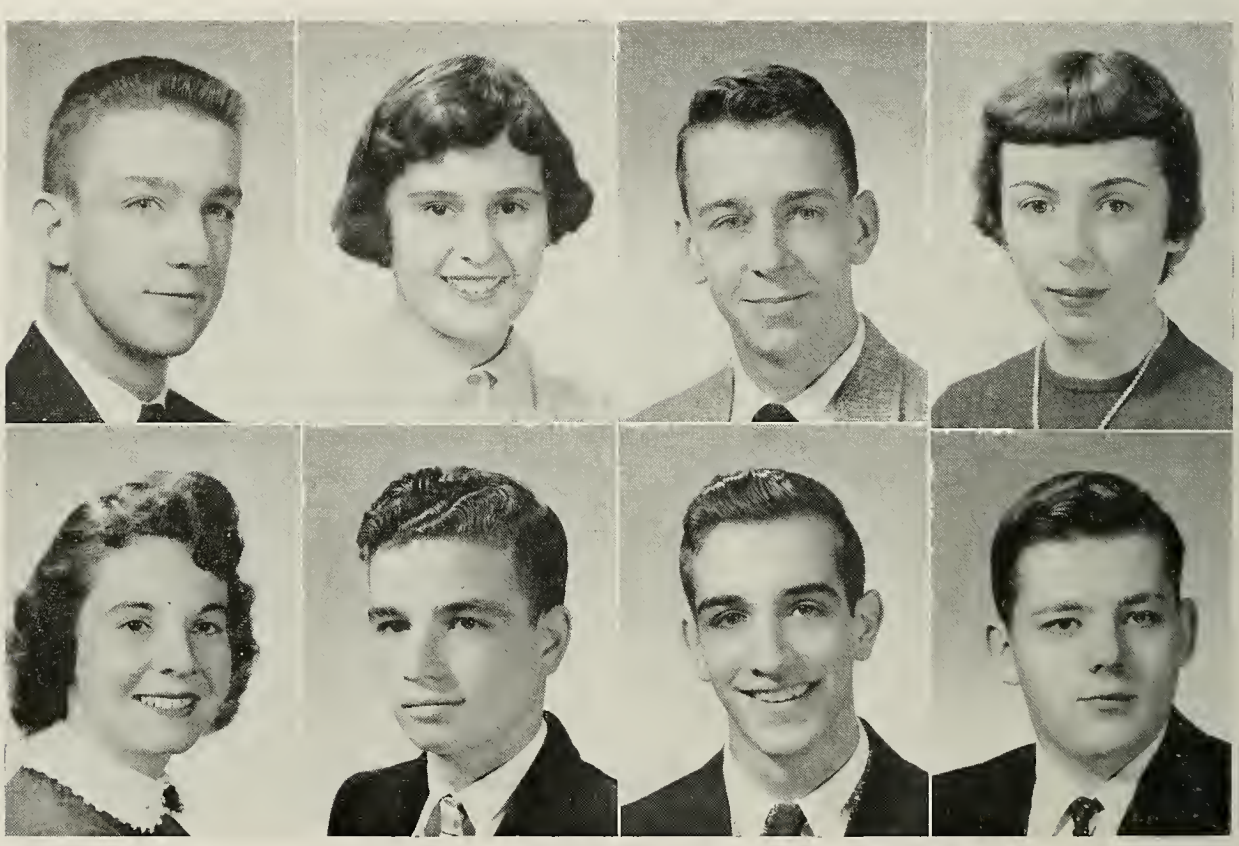

MARY ANN MURPHY
72 Union Street
Glee Club; Basketball; Tennis; Senior Prom Committee; Senior Musicale.

This new-comer is as serene and calm as a spring evening . . . even tempered and reliable.

FRANCIS KENNETH NADO "Pee Wee"
61 Cay Street
Sophomore Christmas Committee; Junior Prom Committee; Baseball 1, 2; Basketball 1, 2; Senior Musicale.

School isn't one of his favorite activities . . . always working on "his" Cadillacs . . . he keeps his own counsel.

FRANCIS ANTHONY NADO "Hot Rod"
276 Lenox Street
Sophomore Party Committee; Junior and Senior Prom Committees; Photography Club 1; Senior Musicale.

A man about town . . . quiet but with a keen sense of humor . . . enjoys driving around in his Buick.

THOMAS EDWARD NARBUT "Tommy"
555 Pleasant Street
Sophomore Party Committee; Junior Prom Committee; Sophomore Christmas Committee; Senior Musicale.

Tom can always be seen cruising around in his black bomber . . . takes life easy in school and out.

MARGARET ROSE NAUGHTON "Peggy"
310 Railroad Avenue
Sophomore Party Committee; Glee Club 1; Sophomore Christmas Committee; Student Council 2; Traffic Squad; Senior Musicale.
Our china doll with a sincere heart and sparkling eyes directed to our sister town of Walpole . . . or so we hear.

LESLIE ANNE NOVICK "Les"
75 Washington Street
Assembly Committee 1, 2, 3; Traffic Squad, Senior Musicale; Class Officer 1, 2; Cheerleader 2, 3; Basketball 1, 2, 3; Honor Roll 1, 2, 3; Class Officer 1, 2.
Our Miss Personality Plus . . . an excellent leader and cheerleader captain . . . trim and terrific.

DOROTHY ANN NELSON "Dotty"
558 Pleasant Street
Sophomore Christmas Committee; Junior Prom Committee; Senior Musicale; Yearbook Circulation Committee; Honor Roll 1, 2.
Efficient and loquacious . . . takes "orders" well . . . enjoys the facilities at Roll-Land . . . school work comes easy.

PAUL MICHAEL O'NEIL "Boogie"
50 Walnut Avenue
Sophomore Party Committee; Senior Musicale; Baseball 1; Basketball 1, 2; Football 1; Bulletin Board Committee.
Ardent in extracurricular activities . . . a future owner of the A & P . . . Boogie excels in luck with the "52".

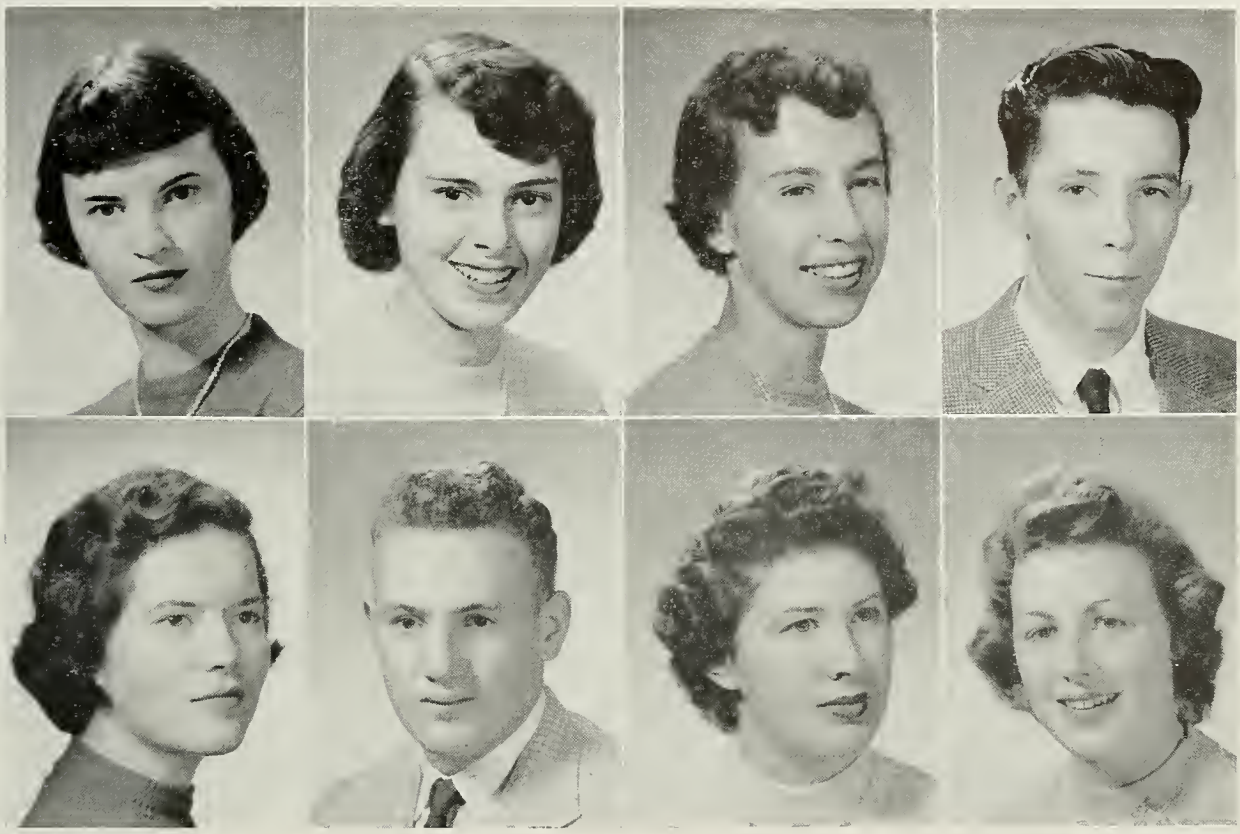

MAUREEN O'RIORDAN
265 Nahatan Street
Sophomore Party Committee; Junior Prom Committee; Class Day '56; Senior Musicale.
Calm and self-possessed . . . her unruffled mien and unfailing courtesy are to be envied.

JOANN N. PACKARD
82 Chapel Street
Glee Club 2, 3; Dancing Club 2, 3; Christmas Sale 2, 3, 4; Parents' Night Committee 2, 3, 4; Step Party 2, 3, 4; Senior Musicale.
One of Peabody's pet personalities . . . genial and amiable . . . merry as sleigh bells.

ROGER CARL OSTROM "Kelley"
2 Wilson Street
Sophomore Christmas Committee; Junior Prom Committee; Senior Musicale; Football 1.
Curly-haired Kelley has a rollicking sense of humor . . . easy-going with an affable disposition.

MARY LOU PACKARD
82 Chapel Street
Glee Club 2, 3; Christmas Pageant 2, 3; Dancing Club 3; Christmas Sale 3; Peabody Prom Committee 3; White Elephant Sale 3; Parents' Night Committee 3, 4; Peabody Student Officer 4.
One of our fast-paced accomplishers who'll come out on top . . . "don't tell me what I mean . . . let me figure it out for myself."

ROBERT MICHAEL PADDEN "Bob"
131 Cottage Street
Student Council 2, 3; Junior Prom Committee; Traffic Squad; Class Officer 1; Senior Musicale; Student Council Dance Committee.
One of Furlong's favorite patrons . . . great potential ability, . . . self-composed with an enigmatic smile.

ANN MARIE PATTEN "Big"
787 Washington Street
Sophomore Party Committee; Student Council 1; Class Day '56; Senior Musicale; Student Council Dance; Basketball 1, 3; Bulletin Board Committee 2.
Our Vogue representative with New England weather-type temperament . . . consistently inconsistent.

FRANCES HELEN PALSIC
87 Railroad Avenue
Junior Prom Committee; Glee Club; Dancing Club 2; Parents' Night Committee 2, 3; Step Party 2, 3, 4; Co-operative Officer 3.
The polished voice behind the mike . . . laughter that spreads like ripples in a pool.

THEODORE ANDREW PAUL "Andy"
132 Spruce Road
Student Council 3; Junior Prom Committee; Graduation Usher '56; Senior Musicale; Student Council Dance; Glee Club 3; Tennis 3; Hockey 3.
A good-looking lad . . . has a flair for attracting out-of-towners . . . cheerful at all times.

ASTRIED MARY PEARSON "Aspirin"
30 Marsh Road, Needham, Mass.
Sophomore Party Committee; Senior Musicale; Christmas Pageant; Dancing Club.
This reserved and quiet miss from Needham is a welcome addition to Peabody's roster.

DOLORES JEANETTE PECKHAM "Lor"
57 Davis Avenue
Sophomore Party Committee; Student Council 1; Assembly Committee 1, 2, 3; Traffic Squad; Class Officer 2; Senior Musicale; Cheerleader 3; Basketball 1, 2, 3.
Has a golden treasure chest of friends . . . a Juliet with many Romeos . . . a disciple of Peter Pan.

JOYCE HAZEL PEASLEY "Joy"
71 Town Street, Attleboro, Mass.
Hallowe'en Party Committee 3, 4; Dancing Club 3; Christmas Sale 3, 4; Football Dance Committee 1; Parents' Night Committee 3, 4; Step Party 3; Senior Musicale.
Her culinary arts are sung by all . . . practical ingenuity . . . quiet and unassuming.

CAROL BARBARA PERRY
19 Cedar Street
Sophomore Party Committee; Sophomore Christmas Committee; Junior Prom Committee; Class Day '56; Ticket Seller 1, 2; Senior Musicale; Glee Club 1, 2, 3.
Gay and garrulous . . . musically inclined . . . many out-of-town interests . . . there was an interesting "case" in Westwood.

NANCY CECELIA PICONE "Dasie"
Myrtle Street, Norfolk, Mass.
Christmas Pageant 2; Bulletin Board Committee 2; White Elephant Sale 2; Parents' Night Committee 2; Step Party 2; Fashion Show 2; Class Officer 2; Co-operative Officer 2.
Perseverant and pleasing . . . possesses a capable and generous personality.

ROBERT LORIMER PILLSBURY "Bob"
1390 Washington Street
Sophomore Christmas Committee; Junior Prom Committee; Senior Musicale; Football 1, 2, 3; Track 1, 2, 3.
Tall and rugged . . . a tower of strength on the gridiron . . . a good student in the classroom, too.

ANDREW S. PIKE
14 Douglas Avenue
Sophomore Party Committee; Junior Prom Committee; Senior Musicale; Photography Club 1, 2.
A realist who can rationalize in any situation . . . he and Reeven leave many of us in the dark with their scientific conversations . . . one of the brain trust.

MALCOLM ALLAN PITTS "Dr. Malaki"
153 Nahatan Street
Sophomore Christmas Committee; Senior Musicale; Photography Club; Bulletin Board Committee.
Happy-go-lucky . . . "Mal" doesn't worry about school, except graduation therefrom . . . manana is his motto.

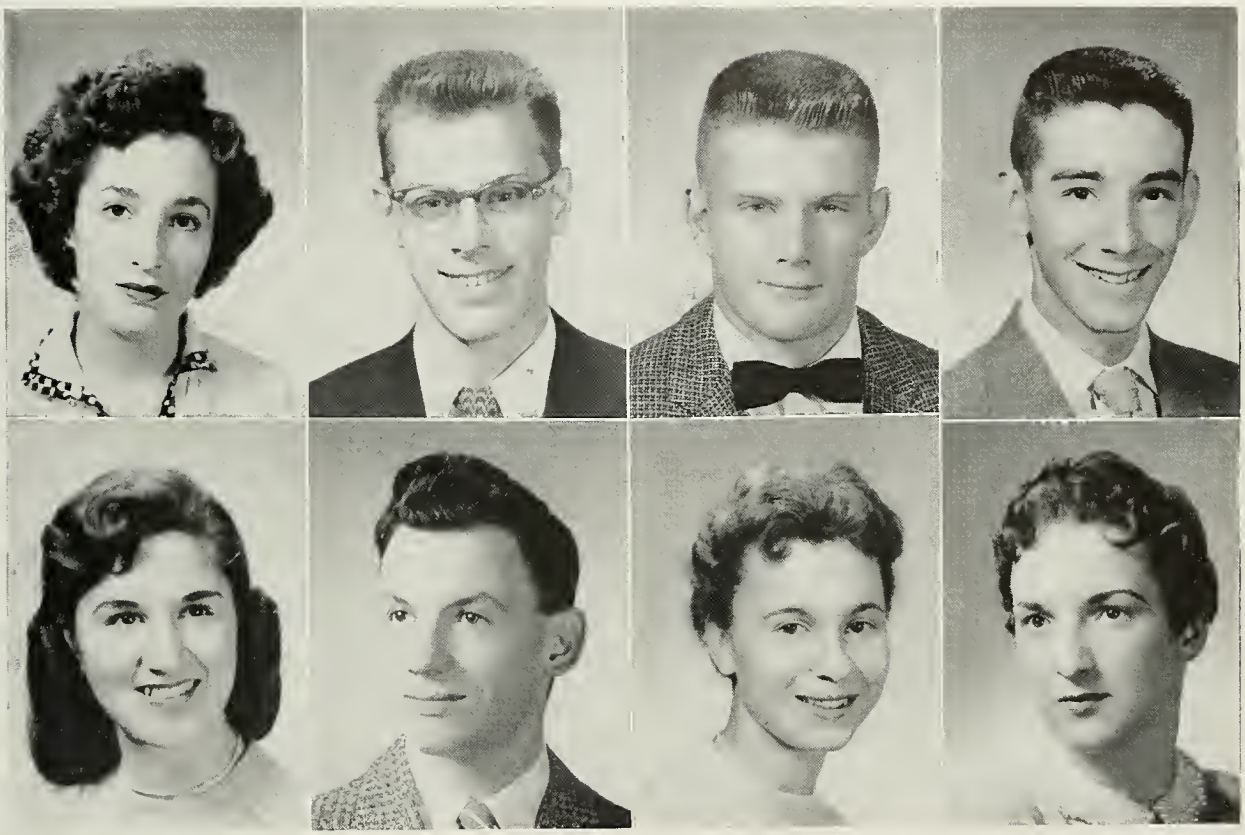

JEAN MARY PORAZZO "Jeannie"
101 Monore Street
Sophomore Party Committee; Student Council 3; Assembly Committee 1, 2, 3; Junior Prom Committee; Class Day '56; Traffic Squad; Yearbook Circulation Committee; Basketball 3.
Her head in the clouds and her feet on the ground . . . one of our Vogueish misses who attracts all eyes.

KARLEEN JANE PORAZZO "Tarby"
257 Dean Street
Sophomore Christmas Party; Junior Prom Committee; Senior Musicale.
Fastidious and immaculate in appearance . . . a very capable business woman.

KARL JAMES PORAZZO "Kushka"
257 Dean Street
Sophomore Party Committee; Junior Prom Committee; Senior Musicale; Glee Club 3.
Dark-eyed and sultry with a dynamic temperament . . . school is a necessary burden.

LORRAINE THERESA PORAZZO "Flip"
253 Dean Street
Senior Musicale; Hallowe'en Party Committee 2, 3; Christmas Pageant 2, 3; Dancing Club 2, 3; Christmas Sale 2, 3, 4; Bulletin Board Committee 1, 2, 3; Parents' Night Committee 2, 3, 4; Step Party 2, 3, 4.
A "Rock and Roll" fan . . . quick with a witty joke . . . agile and vociferous.

CAROLE ANN PRATT
83 Cross Street
Sophomore Party Committee; Sophomore Christmas Committee; Junior Prom Committee; Class Day '56; Ticket Seller 1; Senior Musicale; Yearbook Advertising Staff; Glee Club 1, 2.

Exclamation point eyes that punctuate all she utters . . . completely relaxed and well-adjusted.

GLORIA VIVIAN RAFUSE "Glo"
23 Warren Street
Sophomore Party Committee; Junior Prom Committee; Senior Musicale.

She puts all her troubles in a box, sits on the lid, and laughs at the world . . . what a wonderful disposition!

ANTOINETTE PUOPOLO "Ant"
23 West Street
Sophomore Christmas Committee; Class Day '56; Senior Musicale; Honor Roll 1, 2.

Impassive of countenance, tenacious of character, subtle of humor . . . her "May I help you?" at the drugstore is characteristic.

PETER JOSEPH RAKAUSKAS
4 St. George Avenue
Junior Prom Committee; Photography Club 1, 2, 3; Honor Roll 1, 2, 3.

"Rides herd" on the soda fountain at Garner's . . . interested in math and in a certain sophomore . . . sagacious and competent.

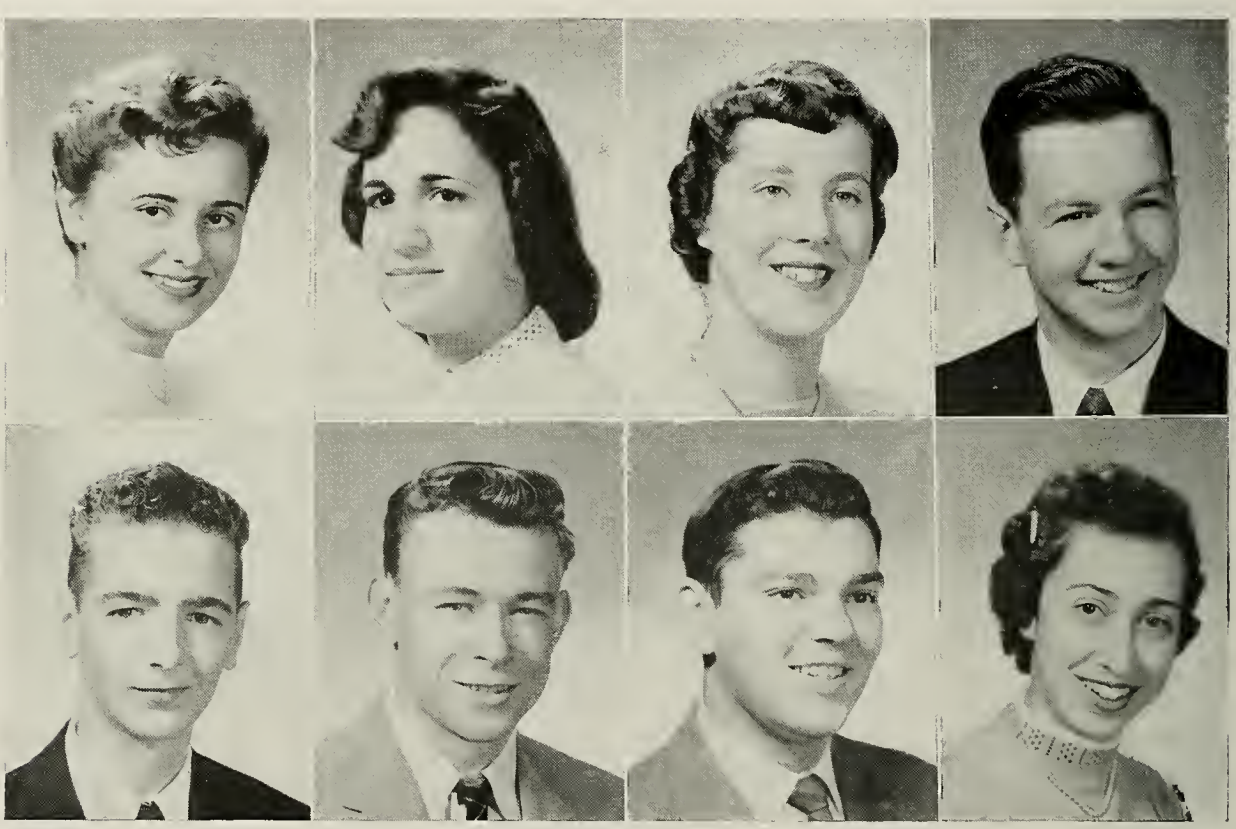

PHILIP JAMES REGAN "Phil"
62 Plimpton Avenue
Glee Club 2; Dancing Club; Christmas Sale 2, 3; White Elephant Sale 2, 3; Parents' Night Committee 2, 3, 4; Step Party 2, 3; Senior Musicale.

Unruffled temper . . . helpful and amiable . . . shyly goes about his work.

RONALD WILFRED RIOUX "Ron"
546 Nahatan Street
Junior Prom Committee; Senior Musicale; Yearbook Advertising Staff; Projection Club 1.

Untroubled, unruffled and assured . . . a steady dependable student . . . a future engineer.

ALEXANDER BLAIR RENNIE "Scotty"
289 Prospect Street
Sophomore Party Committee; Sophomore Christmas Committee; Junior Prom Committee; Senior Musicale; Yearbook Circulation Committee; Hockey 3.

This level-headed Scotchman has a flair for fun . . . easy-tempered and sociable . . . a friend to all.

ANGELA MARIE RIZZO "Ang"
38 Willow Street
Sophomore Christmas Committee; Junior Prom Committee; Traffic Squad; Ticket Seller 2; Senior Musicale; Yearbook Advertising Staff; Orchestra 1, 2; Honor Roll 1, 2, 3.

A clever and persevering student . . . reliable and thorough . . . a violinist of note.

ROBERT FREDERICK ROBINSON "Swede"
26 Columbine Road
Student Council 1; Senior Musicale; Student Council Dance; Projection Club 3, Football 1, 2; Track 2; Hockey 3.
Always something different to keep everyone in stitches . . . the future proprietor of a suspender factory.

MARJORIE ANN ROSS "Margie"
9 Central Street
Sophomore Party Committee; Sophomore Christmas Committee; Junior Prom Committee; Class Day '56; Senior Musicale; Usherette at Senior Play.
A blond-haired miss with delicate coloring . . . carries sunshine in her pocket.

BEVERLY LOUISE ROCK "Bev"
49 Nichols Street
Sophomore Party Committee; Junior Prom Committee; Class Day '56; Traffic Squad; Class Play Cast; Senior Musicale; Yearbook Circulation Committee; Band 1, 2.
School work holds little fascination . . . fun-loving and easy going, not to mention nice-looking.

MATTHEW LAWRENCE ROSS "Matty"
16 Chapel Street
Sophomore Christmas Committee; Senior Musicale; Glee Club 1, 2, 3.
"Matty's" singing ability and snappy sense of humor make him a no. 1 party guest.

MAUREEN FRANCES RYAN "Mo"
866 Washington Street
Sophomore Christmas Committee; Junior Prom Committee; Class Day '56; Ticket Seller 2; Senior Musicale; Basketball 2.
As distinctive as a single tree against the horizon is our flame-crowned senior with the wild-rose complexion.

WILLIAM EVERETT SCHOPPEE "Bill"
36 West Street
Sophomore Christmas Committee; Senior Musicale; Photography Club 1, 2, 3.
Courteous in manner . . . sincere and earnest . . . applies himself well to his school work . . . scientifically inclined.

CAROL G. SCANLON "Carol"
266 Sherman Street, Canton
Senior Musicale; Glee Club 1, 2; Basketball 2; Fashion Show; Cheerleader 1; Food Sale 2.
Unobtrusively and conscientiously working towards success . . . "Skips" from town to town seeking fun.

CHARLES WILLIAM SHANNON "Charlie"
161 Nahatan Street
Student Council 2, 3; Junior Prom Committee; Student Council Dance; Baseball 2, 3; Basketball 1; Football 1, 2, 3; Track 2, 3; F. T. A.; Senior Musicale.
Rugged of physique and boisterous of voice . . . a real hustler on the gridiron . . . Charlie works hard in all he undertakes.

CLAIRE MARIE SHEA
27 Margaret Street
Junior and Senior Prom Committees; Sophomore Party Committee; Traffic Squad; Senior Musicale.
Mirthful madness and high humor . . . completely indifferent to rules and regulations.

DAVID WILLIAM SHEPHERD "Shep"
399 Lincoln Road
Sophomore Party Committee; Sophomore Christmas Committee; Junior Prom Committee; Senior Musicale.
Equable and easy-going in his ways . . . Dave's tranquil speech and determination will carry him far.

WALTER SHEA
192 Roosevelt Avenue
Sophomore Party Committee; Sophomore Christmas Committee; Senior Musicale.
Indolent of gait . . . always wears a grin . . . not given to worry . . . school holds few charms.

CHRISTINA SIDEROPOULOS "Tina"
69 Stratford St., W. Roxbury, Mass.
Sophomore Party Committee; Sophomore Christmas Committee; Junior Prom Committee; Senior Musicale; Band 2, 3.
Languishing eyes and chestnut coiffure . . . one of our high stepping strutters . . . loves to lead the band.

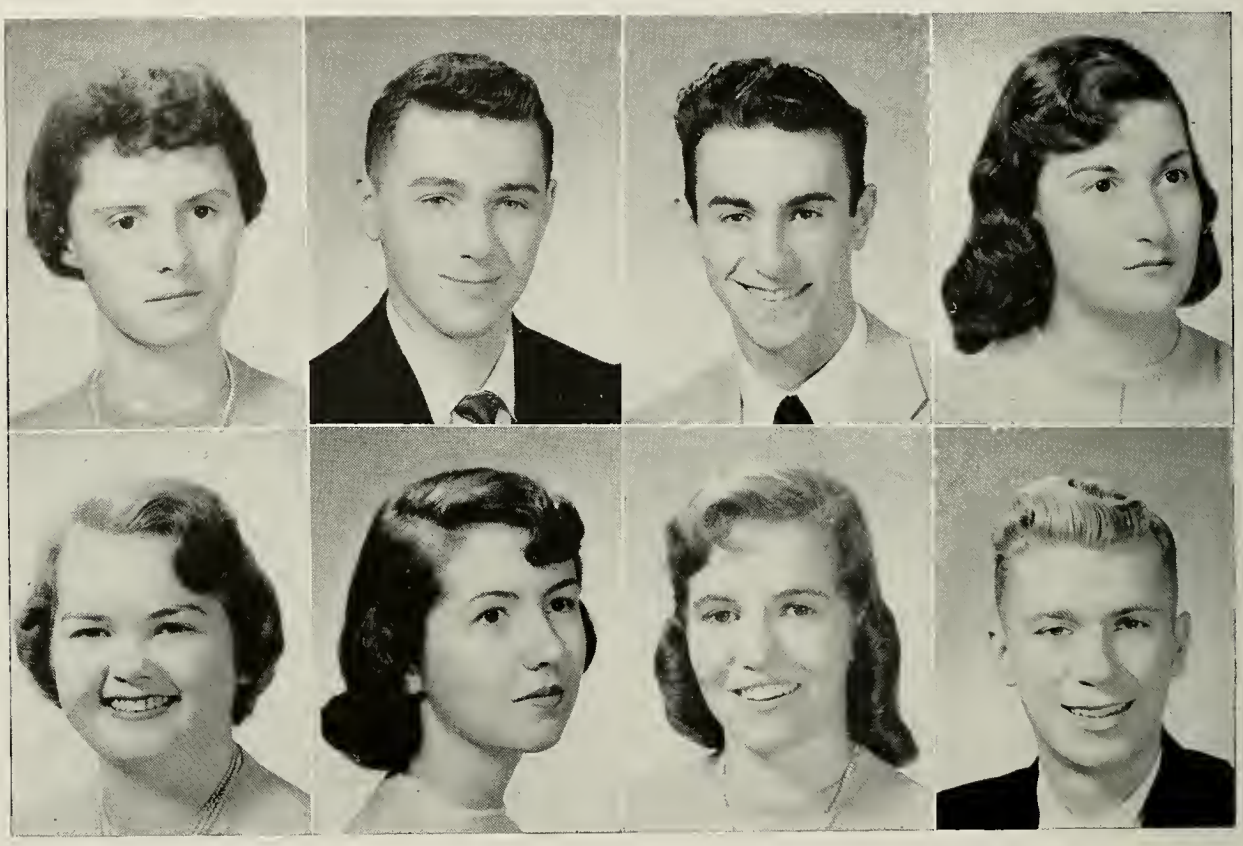

LORETTA MAE SIMPSON
Mill Street, Franklin
Junior Prom Committee 2; Glee Club 1; Dancing Club 1; Basketball 2; Senior Musicale.
Pleasing to be with . . . loves parties . . . work is never an unconquerable obstacle.

MARGARET RUTH SMITH
9 Beech Street
Student Council 2; Assembly Committee 1, 2, 3; Junior Prom Committee; Traffic Squad; Senior Musicale; Yearbook Circulation Committee; Student Council Dance Committee; F. T. A.
Propensity to intensity . . . a petite bundle of dynamite . . . a smile for all.

DORIS LOUISE SKEANS "Dor"
18 Morse Avenue
Sophomore Party Committee; Sophomore Christmas Committee; Student Council 3; Junior Prom Committee; Class Day '56; Senior Musicale; Glee Club 1.
Miss Mischief in person . . . the instigator of many pranks . . . never at a loss for words.

PETER RICHARD SMITH "Smitty"
14 Melville Avenue
Graduation Usher '56; Basketball 1, 2; Football 1, 2, 3; Track 1, 2; Senior Musicale.
An amusing personality . . . a boy who shows his prowess on the track and basketball court . . . we like him.

ROBERT EDWARD STEEVES "Bob"
49 Davis Avenue
Sophomore Christmas Committee; Junior Prom Committee; Baseball 1, 2; Football 1; Senior Musicale.
A capable mechanic . . . Bob's voice can be heard above the crowd . . . friendly to everyone.

MAUREEN ELIZABETH SULLIVAN "Mo"
159 Spruce Road
Sophomore Party Committee; Student Council Officer 3; Junior Prom Committee; Senior Musicale; Band 1, 2, 3; Student Council Dance Committee.
A bit of sophistication and 5th Avenue fashion . . . a parade leader for Norwood's band . . . neat and attractive.

JOHN THOMAS STONEFIELD "Jack"
50 Berwick Place
Sophomore Christmas Committee; Graduation Usher '56; Photography Club 1, 2, 3; Senior Musicale.
Scientific matters interest John . . . a good student . . likely to succeed . . . thoughtful of others.

SALLY ANN SUOMI
47 Savin Avenue
Christmas Sale 3; Parents' Night Committee 3; Step Party 2; Senior Musicale.
The smile of a rainbow that brightens any day . . . sincere and friendly . . . she's been a real addition to our class.

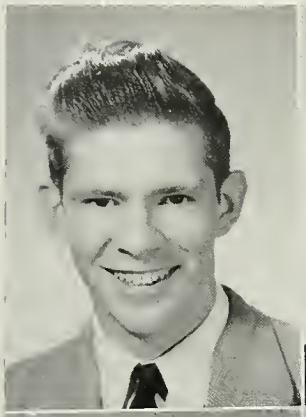
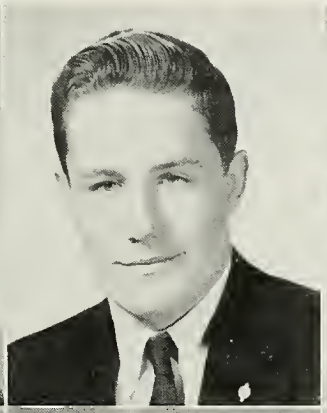
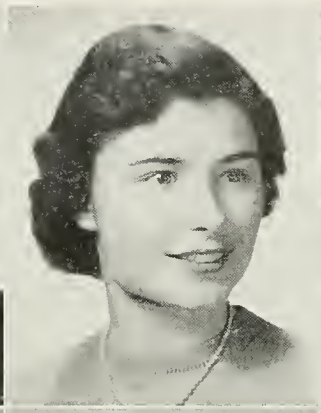
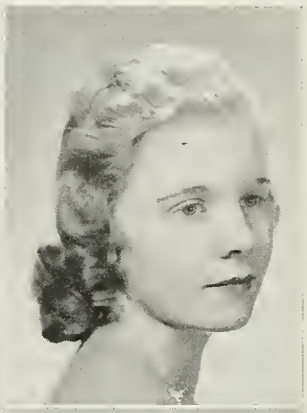
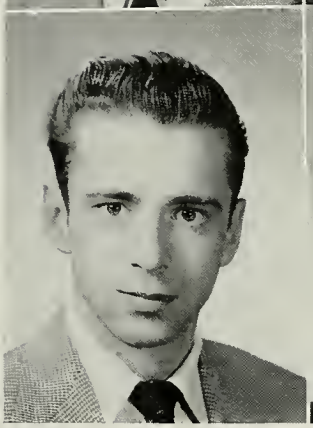
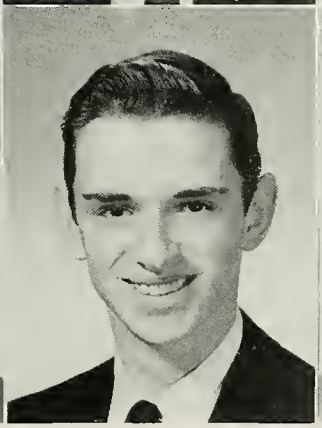
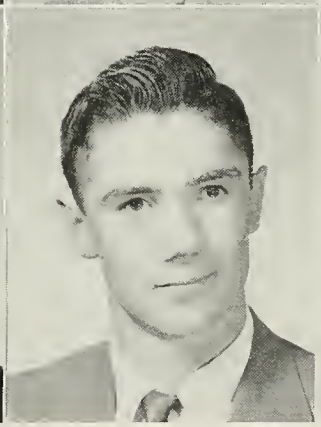
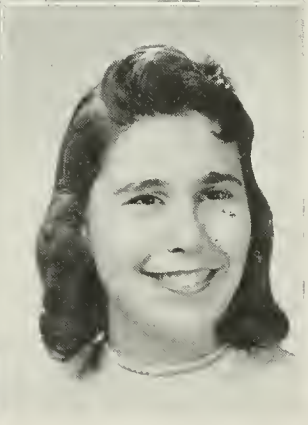

WALTER FREDERICK TAUBE "Wally"
66 Neponset Street
Senior Musicale; Orchestra 2, 3; Glee Club 2, 3; Band 2, 3.
Casual humor and possessing the "savoir faire" of a good sax player . . . rhythmic and reliable.

JOHN ANTHONY TAYLOR "Jackie"
18 Allen Road
Sophomore Party Committee; Sophomore Christmas Committee; Student Council Dance; Football 1, 2; Hockey 2, 3; Senior Musicale.
Always looking for the lighter side of life . . . a good "puck stopper."

EARL STANLEY TAYLOR
428 Neponset Street
Sophomore Party Committee; Sophomore Christmas Committee; Senior Musicale.
A "Neponset Valley Lad" . . . Earl careens about in his "unit" seeking the fairer sex.

BARBARA ANN THOMAS "Barb"
38 Summit Avenue
Sophomore Party Committee; Sophomore Christmas Committee; Junior Prom Committee; Class Day '56; Senior Musicale; Glee Club 3.
Vociferous in her opinions . . . an avid sports spectator . . . a big help to the cheerleaders.

RONALD PAUL THOMPSON "Reggy"
70 Prospect Street
Senior Musicale; Photography Club 1, 2; Sophomore Christmas Committee; Junior Prom Committee.

Diminutive in size but always ready with a word or two . . . Ronny takes life in stride . . . amazing resilience.

CAROLYN MARIE TIBERT
12 Philbrick Street
Senior Musicale; Glee Club 3; Christmas Pageant 3; Dancing Club 3; Parents' Night Committee 2; Step Party 3.

Courteous and capable . . . wishful as an evening star . . . a heart as warm as her hospitality.

CAROL ANN THORNTON
92 Casey Street
Sophomore Christmas Committee; Junior Prom Committee; Senior Musicale; Honor Roll 2; Parents' Night Committee.

An ace accomplisher . . . attacks anything with confidence . . . her future in the business world is unlimited.

NANCY ANN TINCKER "Nannie"
901 Washington Street
Senior Musicale; Parents' Night Committee 2; Step Party 2; Senior Musicale.

Tall and slim . . . an eye for fun and pleasure . . . easy-going and amiable . . . she doesn't care whether school keeps or not.

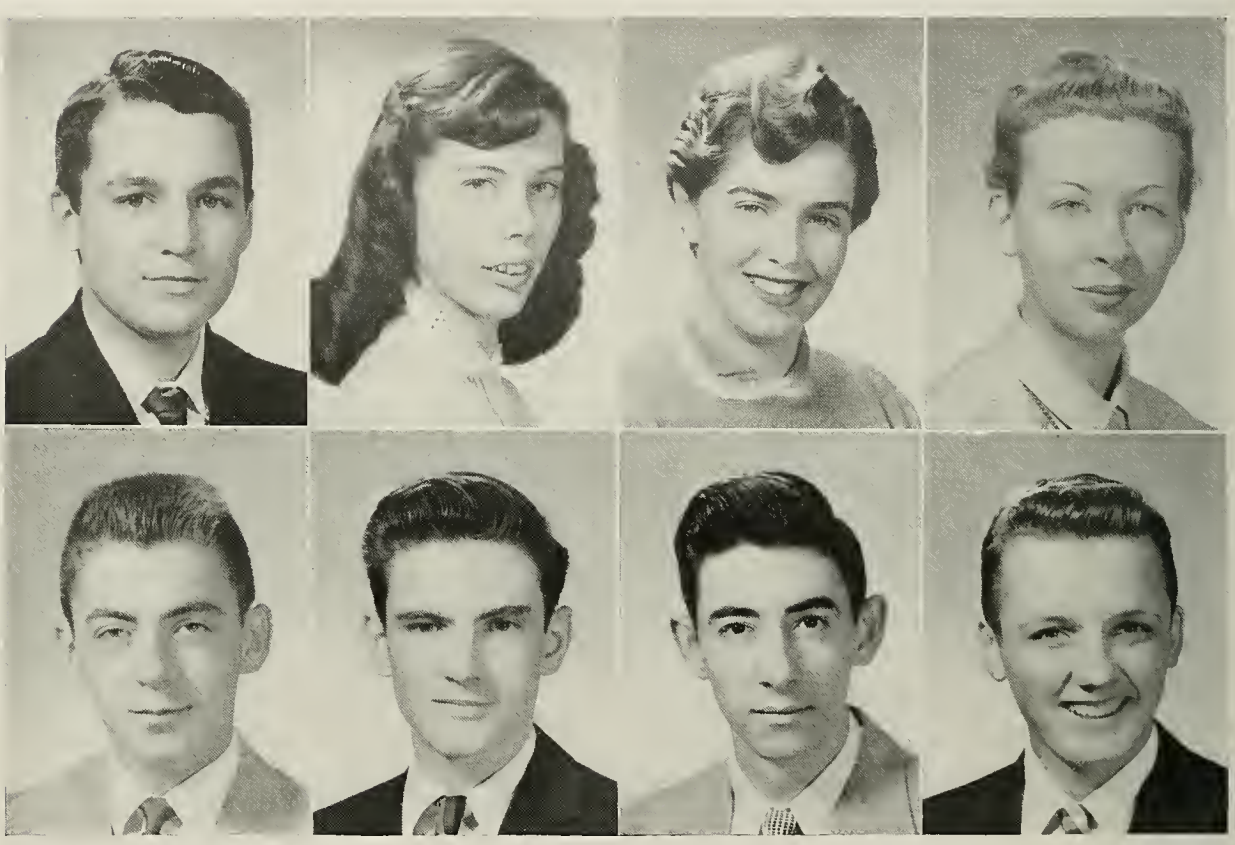

WILLIAM THOMAS TOMASELLO "Bill"
212 Pleasant Street
Sophomore Christmas Committee; Junior Prom Committee; Senior Musicale.

A lady's man . . . a gay, dashing caballero . . . Bill is cool, calm, and collected.

ANTHONY JAMES TORRES "El Toro"
32 Oolah Avenue
Sophomore Christmas Committee; Junior Prom Committee; Class Play Cast; Senior Musicale; Projection Club 1.

Pleasing personality . . . reserved and dependable . . . his help can always be counted on when needed.

JOHN FRANCIS TOOMEY "Johnny"
3 Kenwood Drive
Sophomore Christmas Committee; Junior Prom Committee; Graduation Usher '56; Senior Musicale.

Good-natured and earnest . . . self-contained and composed . . . an ardent hockey fan.

KEITH LOWELL TRAUDT
147 Cottage Street
Sophomore Christmas Committee; Junior Prom Committee; Senior Musicale; Glee Club 1, 2, 3.

Mischievous instigator of many humorous antics . . . a drug store cowboy behind the bar at Garner's.

CHARLES JOHN TRECIOKAS
124 Union Street
Sophomore Christmas Committee; Junior Prom Committee; Senior Musicale; Photography Club 1.
Calm and well-mannered . . . Charlie's constant attention to work should take him far.

PATRICIA TRUDEAU "Paddy"
44 George Street
Class Day 2; Junior Prom Committee; Senior Prom Committee; Sophomore Party Committee; Ticket Seller 2; Student Council 1; Student Council Officer 1; Basketball 1, 2, 3.
"From a little spark may burst a mighty flame" . . . a pert little miss who's active on the basketball court—a real live wire.

ANTONETTE ELENA TROILO "Ant"
30 Cedar Street
Sophomore Party Committee; Junior Prom Committee; Class Day '56; Ticket Seller 2; Senior Musicale; Yearbook Business Committee; Glee Club 1, 2, 3; Honor Roll 1.
Always helpful and dependable . . . glistening raven tresses and an amiable disposition.

HENRY REINHOLD VALENTINAS "Hank"
71 Morse Street
Yearbook Editorial Staff; Hockey 2, 3; Sophomore Christmas Committee; Senior Musicale.
Flashy on blades . . . Hank is a great asset to our hockey squad . . . an affable and alert art editor.

PETER JOHN WALL "Boody"
30 Mylod Street
Sophomore Christmas Committee; Baseball 1, 2, 3; Hockey 1, 2, 3; Senior Musicale.
One of our best athletes . . . "Boody" excels in hockey and baseball . . . a future prospect for the major leagues.

ROBERT MICHAEL WALSH "Skinny"
36 Grant Avenue
Student Council 1; Executive Board 2, 3; Chairman 3; Assembly Committee 2, 3; Yearbook Advertising Staff; Glee Club 1, 2, 3; Election Commission 1, 2, 3; Chairman 3; Football 1, 2.
An ambitious accomplisher . . . able entertainer and minstrel man . . . good citizen of N. H. S.

RAYMOND FRANCIS WALSH "Hot Rod"
35 Winfield Street
Sophomore Christmas Committee; Sophomore Party Committee; Student Council 2; Glee Club 3; Senior Musicale.
Pleasant and reliable . . . possesses a quiet unruffled nature . . . one of Norwood's famed car enthusiasts.

JUDITH WATTS "Judy"
115 Church Street, Mansfield
Dancing Club 2, 3; Christmas Sale 2, 3, 4; Peabody Press Club 2, 3, 4; White Elephant Sale 2, 3; Parents' Night 2, 3; Step Party 3; Fashion Show 2, 3; Co-operative Officer 2, 3.
Fun-loving . . . a persistent worker who has attained scholastic success.

WILLIAM ERNEST WENSTROM "Wee Willie"
39 Phillips Avenue
Traffic Squad; Projection Club 3; Basketball 2; Football 1, 2, 3; Co-Captain 2; Track 1, 2; Honor Roll 1; Senior Musicale.
Quiet and unassuming . . . Bill's real nature shows in his ardent efforts on the gridiron . . . Dedham, beware!

JOHN VINCENT WHELAN "Spook"
20 Rosemary Street
Sophomore Christmas Party; Golf 1, 2; Junior and Senior Prom Committees; Senior Musicale.
Shy and reticent with the fairer sex . . . "Spook" is an ardent embracer of Morpheus . . . a hot-rod enthusiast.

DONALD EDWARD WHEATON "Red"
318 Walpole Street
Sophomore Christmas Committee; Basketball 1, 2, 3; Senior Musicale.
The "merry traveler" . . . always planning something different . . . enjoys the Florida sunshine.

EDNA JEAN WHITE "Eddie"
28 Fifth Street
Sophomore Christmas Committee; Class Day '56; Ticket Seller 1; Senior Musicale.
Mature and polite . . . courteous and conservative . . . a small package of propriety.

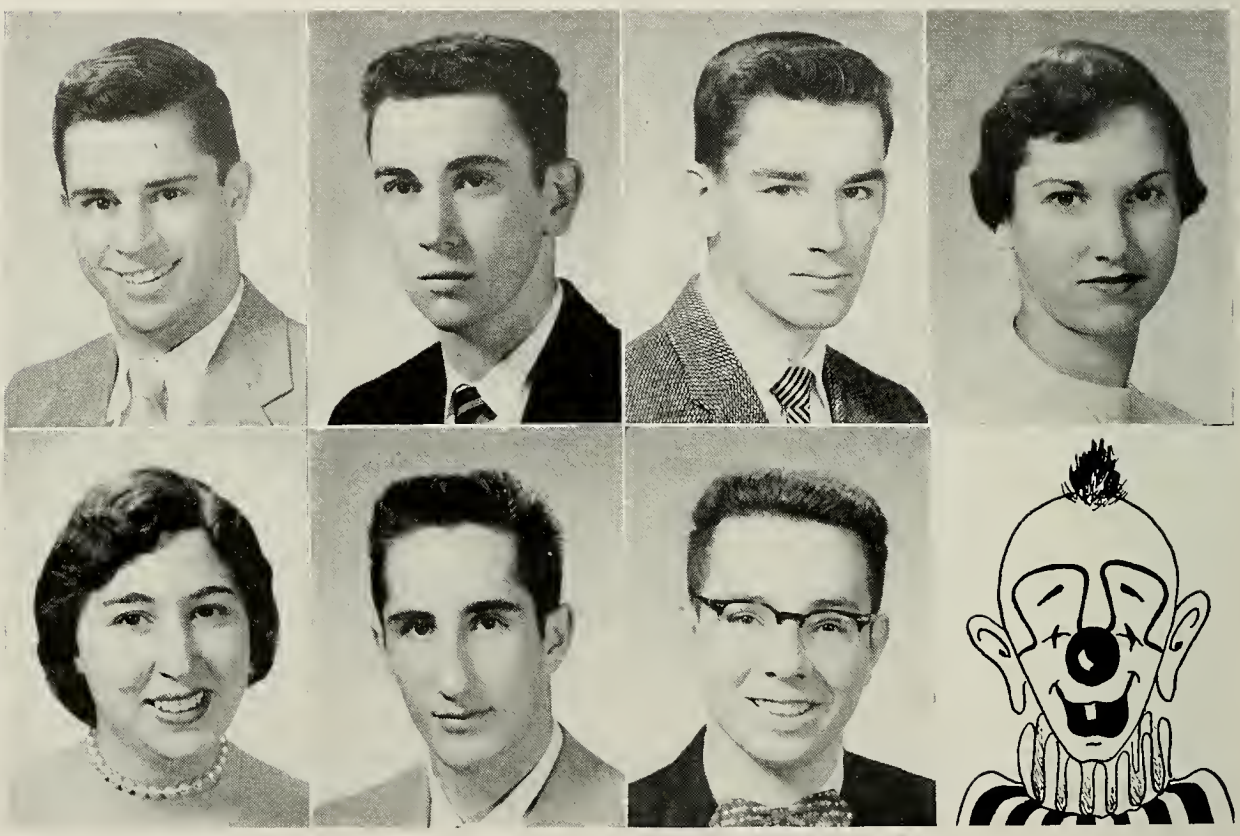

FRANCES ANNE YELAPI "Franny"
35 Sturtevant Avenue
Sophomore Party Committee; Student Council 2; Junior Prom Committee; Class Day '56; Senior Musicale; Yearbook Advertising Staff; Usherette at Senior Play.
A fine private secretary in the making . . . her smile sparks that twinkle in her eyes.

REEVEN R. ZISKIND
16 Ellis Avenue
Yearbook Editorial Staff; Projection Club 1; Photography Club 1, 2, 3; Hilltop Highlights 2; Senior Play Cast; Senior Musicale.
Always investigating scientific subjects . . . has his own viewpoints on everything . . . studious and ambitious.

JOSEPH ZILFI "Twigs"
172 Walpole Street
Sophomore Party Committee; Junior Prom Committee; Senior Musicale; Baseball 2, 3; Football 1, 2; Bulletin Board Committee 2.
Joe has many ardent followers . . . willing to help out . . . considerate but with a tendency to pugnacity.

WHO DAT?

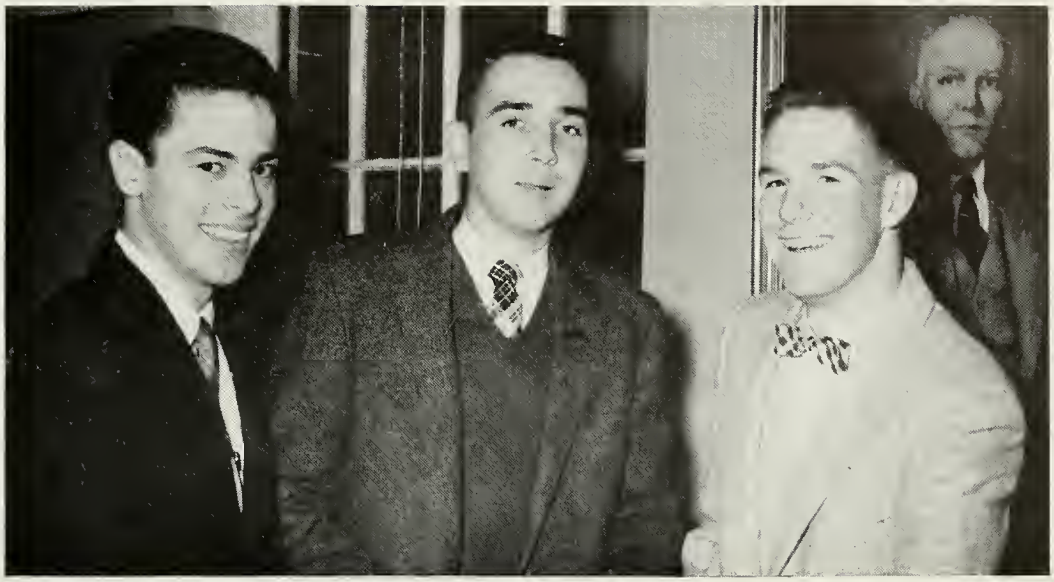

our three ring leaders

Left to Right: R. Griffin, J. McDonagh, T. Connolly

our exchange students

Jorunn Knapp, Virginia Kent

aerial view of the "big top"

norwood senior high school

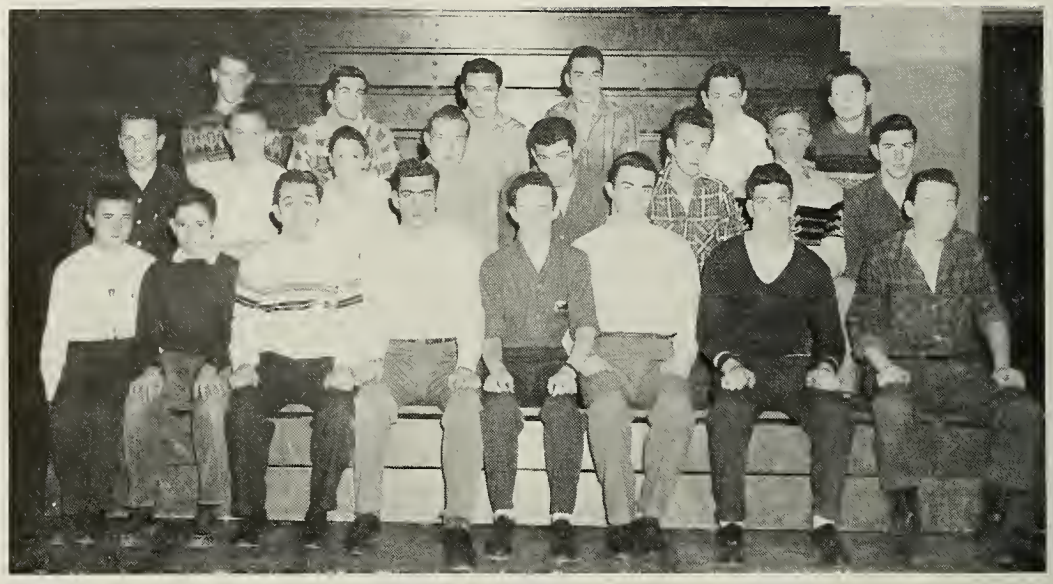

boys' vocational group

Row I: White, Mackey, Langille, Maloof, Bruno, Shepherd, Hixson, Barton.
Row II: Kelly, Woodard, Ducharme, Thomashay, Tronti, Legley, Naff, Giusti.
Row III: Kelliher, Shade, Houghton, Long, Granlund, Widberg.

the vocational shop is a bee-hive of activity

Since 1944, Vocational Education for boys has been an integral part of the school program at Norwood High School. Vocational Education is the type of education whose primary purpose is to train young men for profitable employment in the trades. The specific trade taught in our school is Cabinet making. Boys over 14 years of age who desire to train for this vocation are eligible for registration.

Our vocational school is well equipped with the machinery actually used in the occupation for which the boys are being prepared. Tools, methods, and standards are those of present day industry. The training emphasis is on real, productive work of commercial value. By the time a student finishes his course, he will have acquired manipulative skill together with the necessary technical ability.

Learning in the shop is supplemented with periods of instruction in academic subjects, related as much as possible to the specific trade problems. The students are assured of an excellent training under skilled craftsmen and competent teachers who have had many years of practical experience. Students satisfying the requirements in both trade and academic subjects are awarded a high school diploma. C.H.W.

Mr. Clifford H. Wheeler
Director — Boys' Vocational School

artisans

PETER TOMASHAY

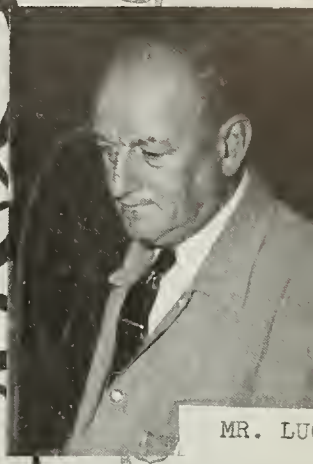

MR. LU

IRWIN LANGILLE

SPORTS TRYOUTS (1ST DAY)
COACH'S OFFICE
BOOKS
IN
UNIFORMS →

PEABODY
J.J.

peabody school faculty

Miss Marjorie McCready
Shorthand, Filing
Transcription
English Essentials
Student Co-op. Sponsor
Sophomore Adviser

Mrs. Blanche M. Kingsbury
Director of Peabody School

Miss Rose H. Morrison
Office Machines
Business Principles
Occupational Information
Senior Adviser
Teachers' Club

Miss Veronica A. Riley
Junior Adviser
English
Alumnae Sponsor

Miss Veronica R. Simpson
Trade Dressmaking
Tailoring
Pattern Drafting

Mrs. Gertrude T. Butler
Social Studies

Mrs. Marion C. Godfrey
Secretary

Mrs. Helen G. Beardsell
Related Science
Sophomore Adviser

peabody school faculty

Mrs. M. Adele Marcoux
Commercial Foods Program
Cafeteria Management

Mrs. Dorothy Weeks
Related Mathematics
Merchandising Instruction

Miss Bertha Tarallo
Beauty Culture

Miss Clara Allison
Tea Room Management
Related Science

Miss Myra L. Davis
Handloom Weaving

Mrs. Eva D'Alu
Beauty Culture

Miss Ethel Johnson
Baking and Catering

Miss Mary Pacheco
Elementary Sewing
Children's Clothing
and Textile Mending

Miss Ruth L. Page
Art Instruction
Fashion and Design
Student Co-op.

peabody abounds

foods

Many outstanding food establishments of New England have tried our graduates as caterers, chefs, tea room assistants, pastry cooks, bakers, and restaurant helpers. The excellent training they receive assures those who complete their course of a lucrative position in a gainful occupation.

fashion

Fashion training enables a graduate to select a future position in the field of designing, pattern drafting, sample making, fitting, power-stitching, or retail buying. Several graduates have established their own businesses.

business

The one-year training, on a vocational level, received by our graduates guarantees them interesting positions as secretaries, stenographers, clerks, and business machine operators. Graduates are prepared to assume initial positions of responsibility with promise of rapid advancement.

in opportunities

tea room kitchen

Although small in area, the Tea Room Kitchen is a busy one where seniors prepare, and sophomores learn to serve, well-balanced and attractive meals to the ever-increasing tea room clientele. This is but one phase of the training received in the Foods Department.

art

In the Art Department color and design, as applied to each trade, is accented, as well as an appreciation of art in general. Whenever its skill is needed the Art Department supplies new ideas for all school activities.

beauty culture

For those who consistently maintain high standards of performance, placement opportunities as beauty operators and manicurists, with future advancements to stylists or facial specialists are open to those who are enrolled in the cosmetology course.

peabody press club

FRONT: Watts.
Row I: de l'Etoile, Hill, Dexter, Berry.
Row II: Miss Morrison, Cronin, Curreri.

keeping up with the news

Each week a column of the *Norwood Messenger* is allotted to the "Peabody Personalities." The various activities of both students and teachers are published. For the fourth year this publicity is helping to make the people of the community aware of the various opportunities offered to the young people of the school.

Those responsibility for news this year are:

Joan Berry, Foods II
Anita Dexter, Beauty Culture II
Judith Watts, Fashions III
Patricia Cronin, Foods III
Gertrude de l'Etoile, Foods I
Sandra Hill, Business
Joan Goodwin, Fashions I
Janet Curreri, Beauty Culture I

Press club meetings are held each week under the leadership of a faculty member. During the first term Miss Morrison met with the press representatives. Miss Page had charge of the second-term news. Miss Riley and Mrs. Butler will be in charge of terms three and four.

We hope to continue with our policy of excellent public relations for many *Tiots* to come.

peabody student co-operative

FRONT: Upham, Cronin.
Row I: Luke, Croteau, Rogan.
Row II: Dexter, Davis, Palsic, Berry, Watts.
Row III: Packard, Angus.
Row IV: Miss McCready, Mrs. Beardsell: Advisers.

the student co-operative association is always on the job

The students plan their social activities and many school events through their Executive Board. Among their responsibilities are making preparations for the Hallowe'en Party, the Thanksgiving Luncheon, the Christmas Sale, the White Elephant Sale, the annual Prom, and the June "Step Party", in honor of the graduating classes. The Board consists of the four officers elected by the student body, and a representative from each home room, as well as an Assembly Representative, and it is sponsored by two members of the faculty of the Henry O. Peabody.

peabody prom

May 3, 1957

Peabody wheels

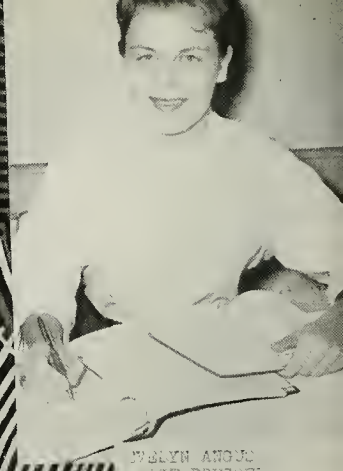

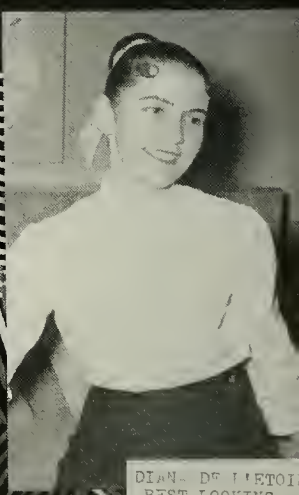

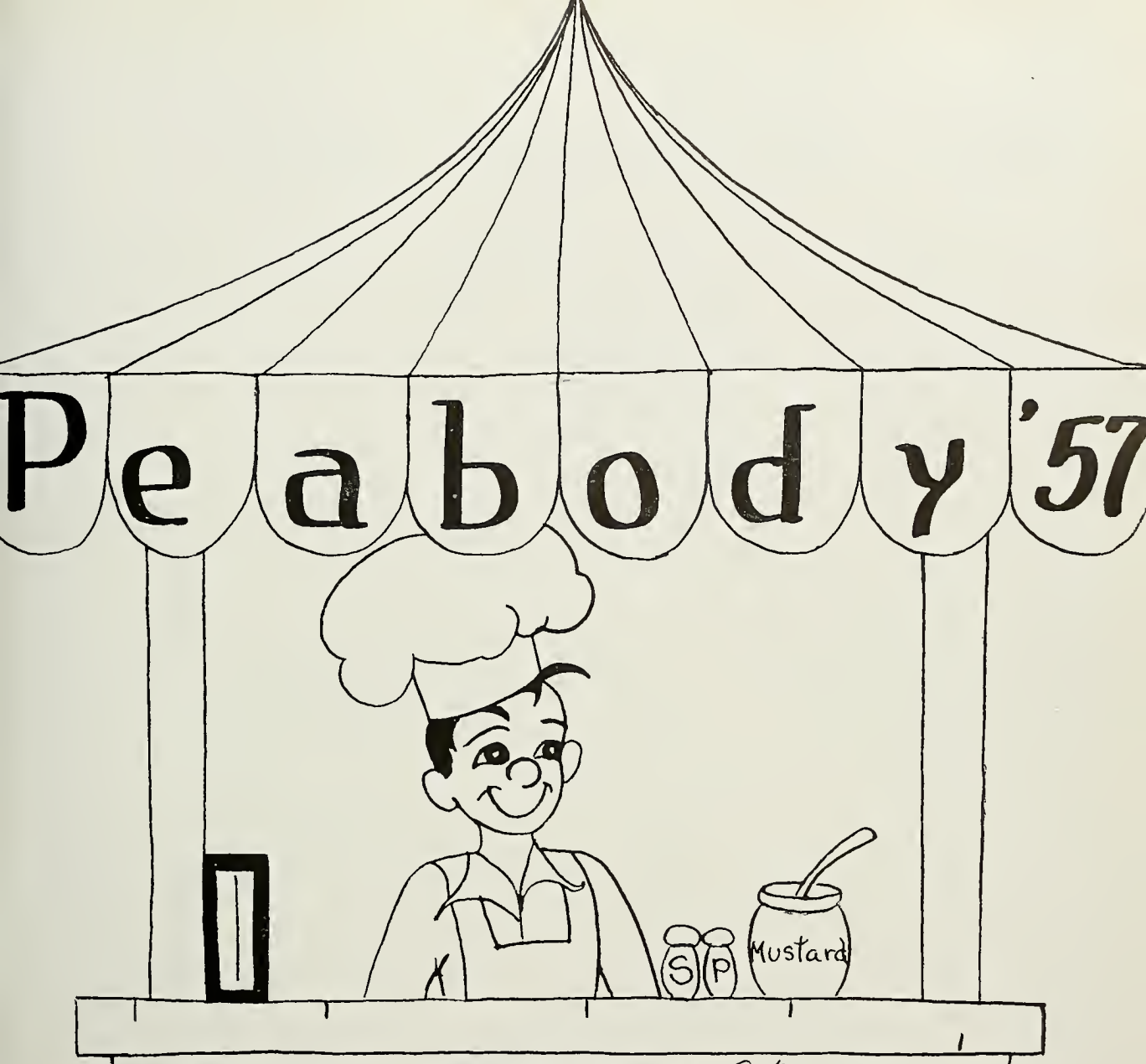

Evelyn Angus
Carole Davis
Phil Regan
Joyce Peasley
John T. Barnes III
Judy Watts
Carol Thornton
Carol Stymest
Irene Lowerison
Carol Scanlon
Loretta Simpson
Joan Goodwin
Mary Lou Packard
Barbara Clancy
Joann Packard
Sally Suomi
Diana del'Etoile
Judy McLeod
Patricia Trudeau
Marsha Hartford
Sandra Graham
Muriel Callahan
Anita May Dexter
Dorothy Carlstrom
Patricia Cronin
Margaret Walter
Georgie Boulis
Nancy-Ann Sinclair
Astrid Pearson
Carolyn Tibert
Lorraine Porazzo
Sandra Hill
Frances Pabis
Rosalie Mucciororo
Nancy Picone
Maggie Doherty

peabody panorama — 1954-1957

September, 1954, saw twenty hopeful sophomores sitting in their new homeroom ready to begin work in their chosen fields. These students were to form the nucleus of the class of '57. Elected as homeroom representatives were Cynthia Savage and Judy Watts. Orientation began with a "super" get-acquainted picnic which was held at Rocky Woods early in September.

Activities which quickly enrolled everyone's talents included the Annual Christmas Sale, the White Elephant Sale, and, in January, the boys sponsored a never-to-be-forgotten skating party at Rocky Woods Reservation.

In June, the "Seven Sophomore Hits" put on a successful farewell party for the seniors.

And then—we were Juniors! Parents' Night and "A Date with the Professor," we will always remember, when Judy as Minna, Franny as Kate, Evy as Estelle, Anita as Bea, Carolyn as Mrs. McCord, Nancy Beckwith as Becky, and Lorraine as "THE VOICE," entertained our parents like real troupers.

We helped to sponsor a Christmas Sale, the Cinderella Ball, and took an active part in the June Step Party. Evy, Anita, Margaret, Nancy Tincker, Pat, Phil, and Judy all had a share in giving the seniors a wonderful "send-off."

September, 1956, we added additional members to our group so that we numbered thirty-six strong! We elected Franny Palsic as homeroom representative. As seniors we were given an opportunity to select the head of the Student Co-operative Association, and Evelyn Angus was appointed president. With the help of Pat Cronin as treasurer, and Mary Lou Packard as secretary, we helped to get the student activities program under way.

The first event in which we participated was our Annual Picnic at Rocky Woods Reservation and the seniors who had joined our group and felt "green" were old comrades after the event.

The Hallowe'en Party was a rolicking success. Parents' Night, Thanksgiving luncheon, the Christmas Sale, the Christmas luncheon and pageant all followed in such quick succession that it was time for our Christmas holidays before we realized it.

April was an important month, not only because of our last Prom, but because we were welcomed into the Alumnae Association. This made us know that our days were numbered until graduation.

Then came *our* Step Party, Class Day, Graduation, and final good-byes.

And now to bigger and better things!

J.W. '57

UNDERGRADS
J.J.

junior homeroom 222 — mr. fisher

Row I: Alukonis, Bamford, Bothwell, Brown, Bagley, M. Balfour, Blais, Barss.
Row II: Atherton, Cady, Broderick, Berry, Boone, A. Burns, Bergman, Mr. Fisher.
Row III: Beane, J. Balfour, Barrett, Bartell, W. Balfour, Brock, Bright, P. Burns.
Row IV: Anderson, Butters, Armour, Baldwin, Concannon, Borsa, Bitar.

junior homeroom 221 — mr. fairbanks

Row I: Curran, Connolly, Carlson, Corso, Donahue, Croteau, Carlson, Connolly, Deeb.
Row II: Cotter, Cummings, Corish, Cole, Conger, Corbett, Dempsey, Mr. Fairbanks.
Row III: Collins, Curran, Corcoran, Campisano, Cameron, Connolly, Chamberlain.
Row IV: Dixon, Chamberlain, Curtin, De Benedictus, Cofsky.

junior homeroom 212 — miss johngren

Row I: Golden, Ferrar, Freni, Eisnor, Ellis, Gallagher, Flaherty.
Row II: Donovan, Goba, Flaherty, Feeney, Griffin, Greenwood, Eppich.
Row III: Grenon, Gugliotta, Durbin, Grew, Dulkis, Ferrick.
Row IV: Geary, Glebus, Ferris, Drummey, Groves.

junior homeroom 132 — miss o'sullivan

Row I: Hennessey, Hobart, Howard, Johnson, Horgan, Hoar, Hurley, Jackson, Iksala.
Row II: Knoll, Legay, Mahar, Hilliard, Kelter, Hartnett, MacKinnon, Honeth, Kelliher.
Row III: Kulsa, Johnston, Lane, Lorusso, Kennedy, A. Johnson, Jenks, L. Johnson.

junior homeroom 122 — miss mc gonagle

Row I: McNulty, McDonald, McKenna, McKinnon, Martin, Murphy, McAuliffe, McManus, Obergfell, McCormack, Nordblom.
Row II: Newman, Mahony, McMahon, Marchand, Nado, Michel, Nettle, Malacinski, O'Leary, Manning.
Row III: Murray, Markowicz, J. O'Donnell, Narbut, Mitchell, R. O'Donnell, O'Keeffe, Makarewicz.

junior homeroom 117 — mr. learnard

Row I: Pierce, Ryan, Pierpont, Pudsey, Ruotolo, Picard, Ridikas, Saarinen.
Row II: Pelletier, Ross, Restall, Sansone, Rowland, Regan, Pidzewick, Mr. Learnard.
Row III: Palsic, Pellowe, Santoro, O'Neil, Poirier, Parker.

junior homeroom 131 — miss coleman

Row I: Vitartis, Welch, Sutherland, White, Sweeney, TenEyck, Stuck, Wojdag, Ziegele, Tragakis.

Row II: Williamson, G. Traudt, Vasquez, Weiand, Wennberg, White, Smith, Whelan.

Row III: Tessicini, Thayer, K. Traudt, Wheaton, Wall, Waite, Sullivan.

officers of class of 1958

STANDING: Bagley, Connolly, Berry, Curtin, Feeney.
SITTING: Armour, Curran.

the juniors are up and coming

In September of '56, we came back to the "Big Top" rarin' to go, and we chose as our ring-leaders: Arthur Armour, president; Mary Lou Curran, secretary; Lorraine Berry and Peter Curtin, treasurers; and Ruth Bagley and Edward Feeney, A. A. representatives.

Our enthusiastic class showed its class spirit by supporting the football, basketball, baseball, and hockey teams with vociferous cheers and faithful attendance at all contests.

The night before the prom, nearly every Junior boy and girl could be found in the gym decorating for the big event which was to follow. On that snowy night of March 1st, with the gymnasium transformed into a beautiful tropical paradise, the Junior class held its annual promenade. The palm trees and pineapples, the fountain and the flowers, provided a bright and colorful atmosphere, as the couples danced to their theme song, "Some Enchanted Evening." George Malacinski's remarkable cage, complete with a parrot, attracted much attention. There was a large turnout and a wonderful time was had by all.

In June, the Juniors held a Class Day reception for the graduating seniors, with mingled feelings of sorrow and pride—sorrow to lose their senior friends, but pride that they were to be new "Kingpins" on the Hill next year.

R.P. '58

REBECCA PELLETIER
Class of 1958
History

officers of class of 1959

STANDING: Moynihan, Williamson, Salie, Crawford, Purpura.
SITTING: Rizzo.

"big top" amateurs

September 7, 1956

Proud, but a little hesitant we sophomores entered the doors of the huge red brick building, to become members of the "school on the hill" at last. Though we tried to act nonchalant, we had to admit that we were pretty confused. At noon we were dismissed and hurried down to Furlong's to discuss our first day.

October 18, 1956

Today we all filed to the gym to cast our ballots for the class officers of the year. Winners of the election were Michael Rizzo, president; Susan Crawford, vice-president; Marilyn Mitchell, secretary; Sally Williamson, girls' treasurer; William Moynihan, boys' treasurer; Augustino Purpura, boys' A. A.; Judith Salie, girls A. A.

October 25, 1956

We spent three exciting hours of this evening dancing, eating, and being entertained at our long anticipated sophomore party. Michael Rizzo, our emcee, introduced our most talented classmates and their wonderful acts. The party certainly lived up to all expectations.

December 21, 1956

Today, we sophomores presented a successful Christmas assembly. Well-known Christmas carols were played or sung and their histories were explained.

This was the last of our main affairs as sophomores, but we participated in many exciting side-shows under the "Big Top."

S.C. '59

SUSAN CRAWFORD
Class of 1959
History

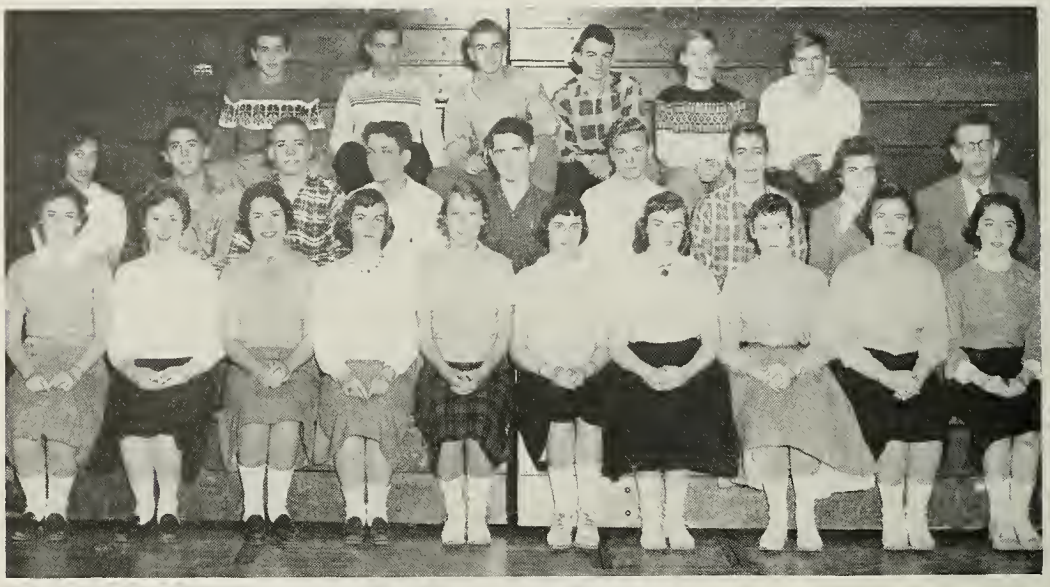

sophomore homeroom 128 — mr. kelley

Row I: M. Burke, Clancy, Carpenter, Callis, Balutis, M. Brannelly, K. Burke, Abely, Bergman, Broderick.
Row II: Carchedi, Chipman, Babel, Buckley, Bowler, Barone, Ciancarelli, Barton, Mr. Kelley.
Row III: Beckwith, T. Brannelly, Bowman, Acker, Bond, Carlson.

sophomore homeroom 116 — mr. klugh

Row I: M. Devine, Condron, Connolly, Davidson, Cummins, Crawford, Conrad, Doyle, Diggs, Corsini.
Row II: Doe, Donato, R. Devine, Duffy, Elkins, M. Connolly, Costello, Clem, Clinch, Constantino, Mr. Klugh.
Row III: Coughlin, Dixon, Drummey, Doran, Dalton, Dawson, Corbett, P. Connolly, J. Devine, J. Connolly.

sophomore homeroom 203 — miss gow

Row I: Ferrick, Galanti, F. Erickson, Ferris, Fowler, Ferrara, N. Erickson, Gendreau, Franciosi.
Row II: Galusha, Famigliette, Ellis, Flynn, Foley, Gibbs, Galle, Franciosa.
Row III: Foley, Gemelli, Franklin, Fanning, Fraser, Fillmore, Gianusso, Gillis, Ferioli.

sophomore homeroom 115 — mr. sullivan

Row I: Keedy, Kinsman, Hussey, Kral, Jenks, Johnson, Johnson, Grethe, Johnson, Graney, Ionelli.
Row II: Hayes, Carter, Higgins, A. Johnson, R. Johnson, Huttenun, Kennedy, Holmes, Grover, Mr. Sullivan.
Row III: Kaktins, Giordano, Grinavic, Georgio, Hauck, Kent, Kodis, Grudinskas.

sophomore homeroom 211 — mr. ronan - mr. richardson

Row I: Makaitis, Longstaff, M. McKinney, Maguire, S. McKinney, S. Mason, R. Mason, Long.
Row II: McCormack, Macci, Lynch, Learnard, MacNamara, Massey, Mr. Ronan.
Row III: Mattson, McKenna, McAuliffe, Liutkevicius, Matthews, Lowe.

sophomore homeroom 163 — miss kenefick

Row I: Morrissey, Newell, Nenart, Murphy, O'Brien, J. Mitchell, B. Murphy, Norton, Nason, Nixon.
Row II: Nevara, Mullen, Netland, Murphy, Nicholson, O'Riordan, O'Gorman, Naylor, Miss Kenefick.
Row III: O'Connor, Muir, J. Noonan, Moynihan, P. Murphy, Oliveira, W. Noonan.

sophomore homeroom 210 — miss metcalf

Row I: Pellowe, Purpura, Rafuse, Pelletier, Pudsey, Oszjaca, Pendergast, Robinson, Ranalli.
Row II: Quinn, Paddock, Rock, Ostergren, Quatrucci, Palsic, Rizzo, Palleiko.
Row III: Parker, Paine, Phinney, Pierce, Paine, Reynolds, Purpura, Romeo, Thayer.

sophomore homeroom 129 — miss mc cormack

Row I: Spear, Socci, Sankey, Snyder, Sanders, Seeberger, Swift, P. Sullivan, M. Sullivan.
Row II: Stone, Taylor, Shagoury, Smith, Sarno, Salie, Thayer, Seaman, Miss McCormack.
Row III: Reuben, Spurr, Smith, Souden, Samson, Stonefield, Savina, Stonis.

sophomore homeroom 123 — miss chase

Row I: Treciokas, Tomm, Yelapi, Welch, Thayer, Tumas, Williamson.
Row II: J. Wojdag, Vinson, Wiggin, Virginski, Wilder, Wolent, Thompson.
Row III: Usevich, Walker, Waite, P. Wojdag, Zimlicki, Woodward, Walsh

BAND
TRAFFIC SQUAD
SENIOR PLAY
GLEE CLUB
CHEER LEADERS
F.T.A
STUDENT COUNCIL
PROMS
YEAR BOOK
J.J.

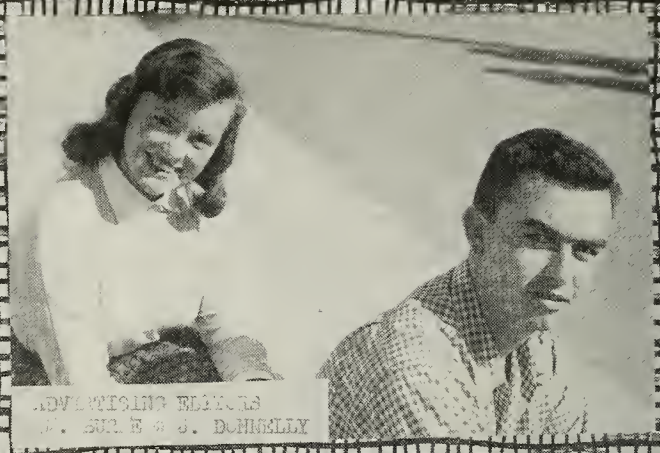

ADVERTISING EDITORS
M. BURKE & J. DoHERTY

tiote

CIRCULATION EDITORS
S. DUGUETTE & R. ZIEMIND

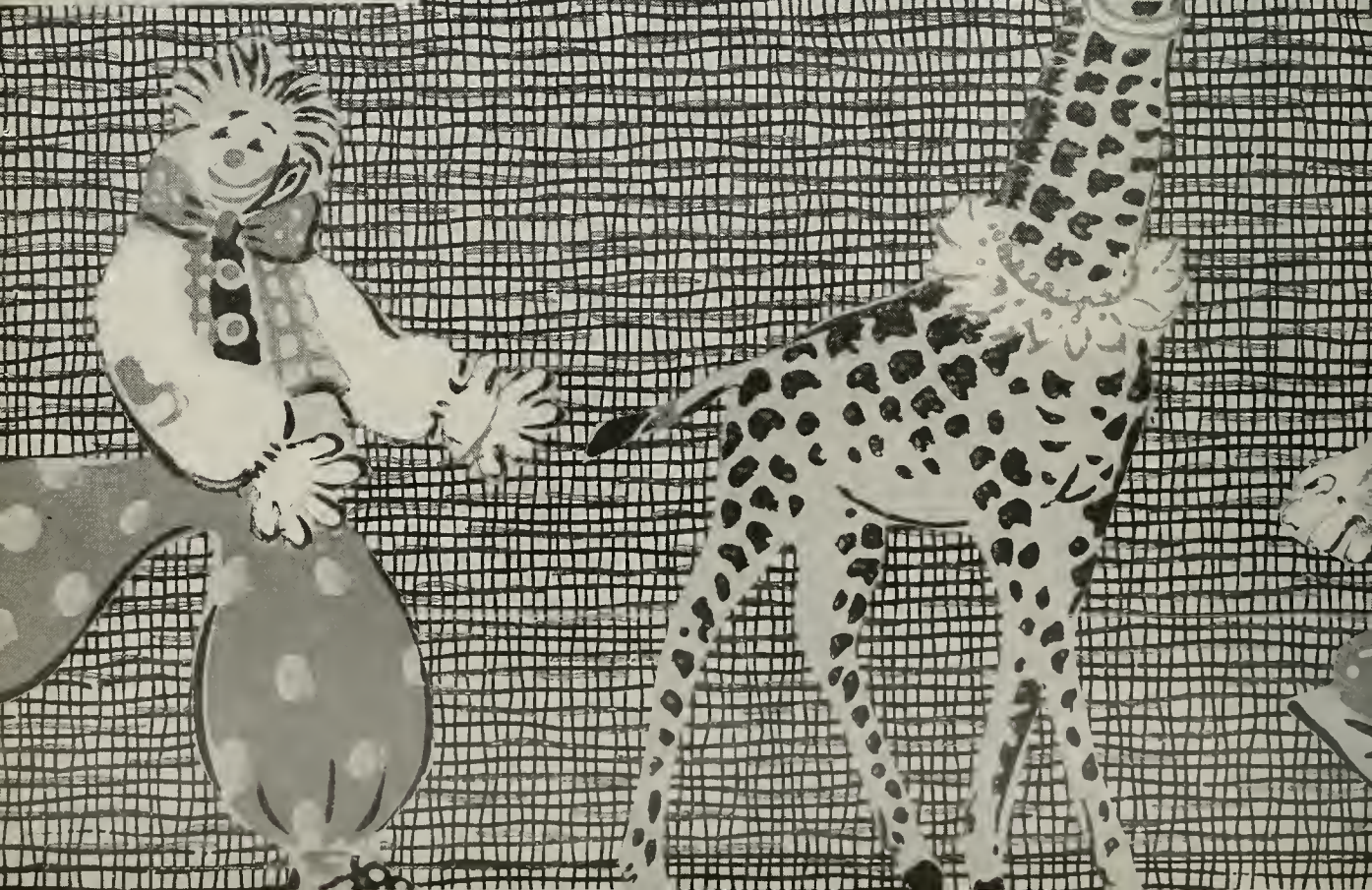

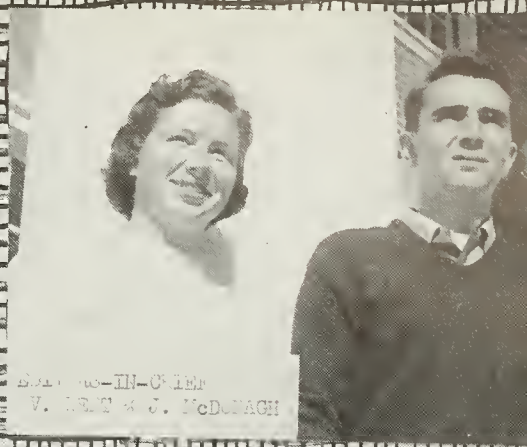

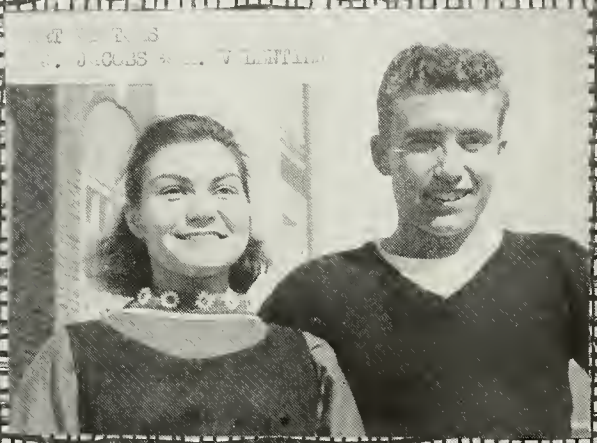

THE FOUR-IN-CHARGE
MRS. RILEY, V. KENT, MR. HAYDEN, J. McDONAGH

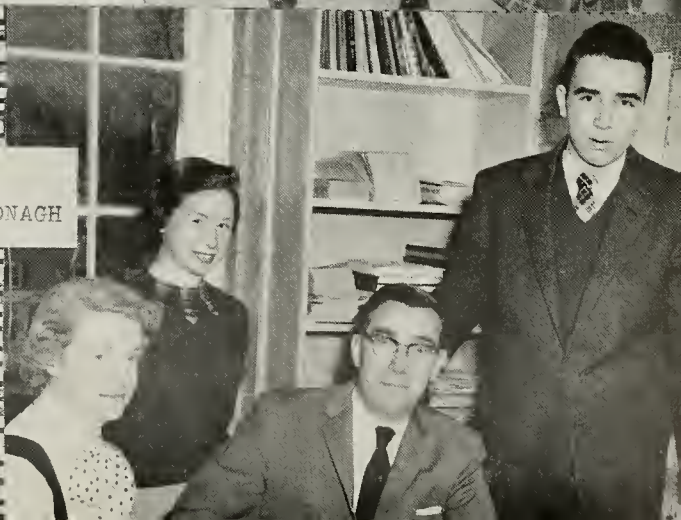

our student council is truly representative

Row I: Doucette, Ruotolo, Hurley, V. Kent, Johnston, Graney, Griffin, Pierce, Newman, Walsh, Sullivan.
Row II: Armour, Curran, King, Knap, Fairbanks, Swift, Ostergren, Crawford, Butters, Tumas.
Row III: R. Kent, Sansone, Drummey, Feeney, Tessicini, Moynihan, Paul, MacLellan, Bethoney, Shannon, Noonan.

the student council had an active year

The Student Council of 1956-57 experienced a most active and successful year under the leadership of Richard Griffin, President; Donald Johnston, Vice-President; Nancy Newman, Recording Secretary; Elaine Pierce, Corresponding Secretary; Maureen Sullivan, Treasurer. The Executive Board was composed of Robert Walsh, Chairman; Virginia Kent, Joan Butters, Sheila Graney, Robert Padden, Brian Drummey and Peter Sansone.

On November 16, the Student Council held its annual dance, the Autumn Frolic. The occasion was most successful, both socially and financially.

Robert Walsh was chosen by the school as our representative to Good Government Day held at the State House on March 8, 1957. He was honored by being selected as a member of the Governor's Council for that day.

The Council was happy to have Miss Jorunn Knap, our Foreign Exchange Student, as an active member of our organization.

One of the outstanding projects of the year which the Council initiated was the "Shares In Democracy" program. An assembly with five foreign exchange students participating in an interesting Panel Discussion was the "kick-off" for the drive. The money raised in this activity is being used to sponsor American Field Service students.

The Council would like to express its gratitude to all those who helped to make this project such a success. It is also most grateful to Miss Mary Hubbard for her continued interest and guidance and to our principal, Mr. Charles Hayden, for his whole-hearted cooperation.

N.N. '58

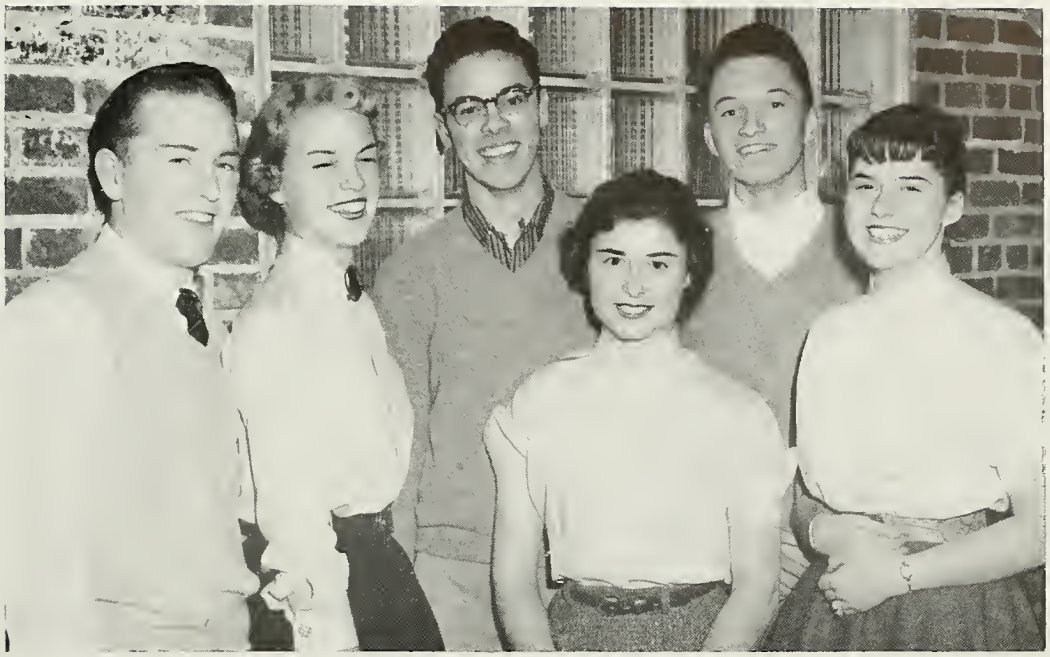

the student council officers are hardworking

Left to Right: Walsh, Newman, Griffin, Sullivan, Johnston, Pierce.

Row I: Wieand, McAuliffe, Johnston, Griffin, Porazzo, Skeans, Cooke.
Row II: McAuliffe, Mason, Balutis, Erickson, Rock, Maxon.
Row III: Dixon, Foley, Gulla, Cloherty, Gore, Dawson.

council frolic

Nov. 16 '56

the future teachers of america look capable

Row I: Mitchell, Gottlieb, Murphy, Curran, Bainton.
Row II: Erickson, Swift, Horgan, Broderick, Dixon, Hurley, Conger, TenEyck.
Row III: Pudsey, Diggs, Boone, Kady, Mahony, Pierce, Butters.
Row IV: Fanning, Curtin, Barrett, Shannon.

our f.t.a. has an imposing title

"THE DWIGHT D. EISENHOWER CLUB"

It was with a great deal of pride that, in November, 1956, we affixed the fifth seal to our charter which hangs at the entrance of our school. This year we have a membership of 35, all of whom have served on one or more committees. We meet twice a month and open each meeting by repeating the Teacher's Pledge. Membership is by invitation. This year, for the first time, we have formal printed invitations which bear the seal of FTA.

We have attended several teachers conferences as well as a number of meetings of FTA groups. On February second we were represented by Charles Shannon, Kevin Dixon, Miss Gow (our sponsor) and Elizabeth Bainton at the Public Relations-Citizenship Conference and Celebrity Luncheon at the Sheraton Plaza.

On February 13 we were hosts to pupils from neighboring high schools. The purpose of this meeting was to encourage the forming of FTA clubs in schools where they had not previously existed. Virginia Kent, our exchange student of last summer, showed slides and told of her experiences while living and going to school in Germany. Refreshments were served. This meeting was sponsored by Theta Chapter of Delta Kappa Gamma.

Induction of new members is held each spring. We were very much pleased when the Parent Teacher Association of the Senior High School requested this function to be held as a part of their spring meeting. Recognition of and interest in our club by members of the School Committee, the Press, and the general public is a stimulus to even greater activity on our part. E.B. '57

what cheer, dear?

the election commission is above criticism

Row I: Porazzo, Walsh, Doucette, Sullivan.
Row II: Kent, Graney, O'Leary, Pierce, Newman.

the election commission has serious obligations

The Election Commission consists of ten responsible students who are selected from the Sophomore, Junior, and Senior classes by the Student Council. Officers of the Council work with the commission when help is needed.

The function of this group is to supervise all school elections, and to assume responsibility for efficient and honest elections. The Commission sets the dates, receives nominations, supervises the balloting and counting of all votes which have been cast, and publishes the results of all elections on the bulletin boards.

Any member of the Election Commission who is a candidate for an office absents himself from its activities until that election has been decided. The Chairman is the Senior member who has served the longest term on the board. This year the chairman was Robert Walsh.

The Commission would like to express its gratitude to Miss Mary Hubbard, faculty adviser, for her guidance and interest in the Commission, to Mr. Charles Hayden, for his co-operation; and to all those who were concerned in any way with the duties of this board. R.W. '57

seventeenth

summer
Nov. 30'56

the boys' traffic squad sits one out

Row I: Bilotta, Gulla, Padden, Cooke, McDonagh, Flansbury.
Row II: Crosby, Wenstrom, Collins, Ahearn, Foley, Barrett.
Row III: Glebus, Kuporatz, Murphy.

the girls' traffic squad covers the lawn

Row I: Porazzo, Doucette, Butters, Peckham, Burke, Elias.
Row II: Iodice, Ellis, Graney, McNally, Kent, Diettrich, Curran, Smith.
Row III: Foley, Gottlieb, Shea, Miller, Rock, Novick, Cass, Kinder.
Row IV: Naughton, King, Knap.
Not Present: Arlene Hermanson, Angela Rizzo.

the assembly committee assemblies

Row I: Pierpont, Welch, Eppich, Maguire, Porazzo, King, Curran.
Row II: Sansone, Pierce, Dempsey, Murphy, Burke, Davis.
Row III: Peckham, Peiletier, Newman, Graney, Novick, Smith.
Row IV: Cooke, Barrett.

the assembly committee enjoys its duties

In September of 1956, under the guidance of Mr. O'Donnell, the assembly committee elected Roger Maguire as Chairman and Dolores Peckham as Secretary.

The duties of the committee were to select and present the assemblies throughout the year. Among these assemblies were programs by professional artists as well as those organized by the students.

Two of the most successful assemblies this year were a series of imitations by George Groman; and a musical program by Daphne Hellman, a very talented harpist, and her assistant on the base viol, Tony Stutz.

The Sophomores put on an excellent Christmas Pageant at the holiday assembly. Mr. Faucett, who is new this year in our music department, contributed much to the success of this effort. Another student assembly which was outstanding was our Foreign Exchange Student Program. Students, now residing in the surrounding communities, but originally from Sweden, Belgium, France, and Japan were present and took part. This assembly was most interesting to all.

The Seniors furnished two excellent dramatic assemblies by giving us an advance showing of certain parts of their Senior Play and their Spring Musical Revue.

R.P. '58

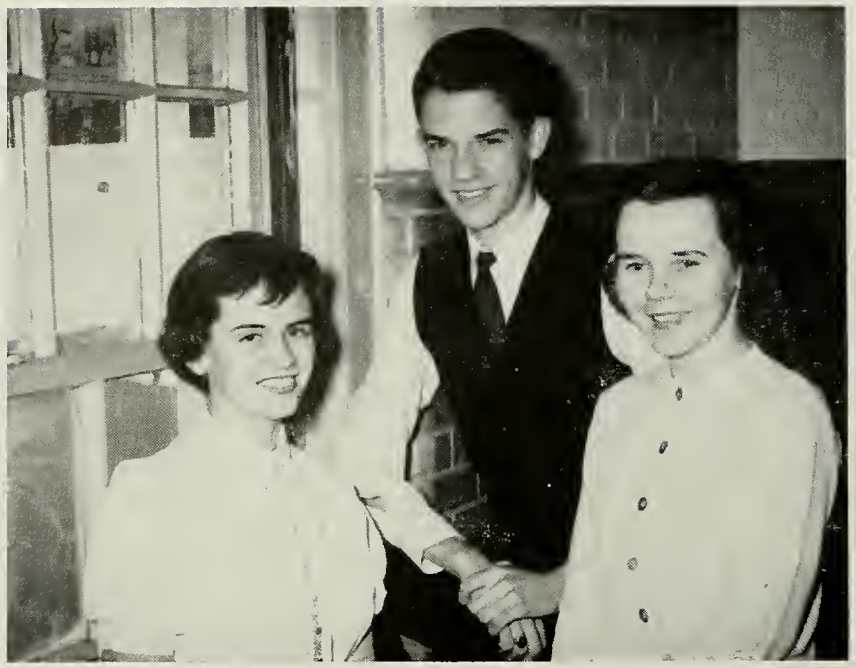

hilltop highlighters tell the world

Frances Hurley, Bruce Hoeg, Georgianna Sweeney

the whole truth and nothing but the truth

The Norwood High School reporters, known as "Hilltop Highlighters", are students who act as school correspondents for our two community newspapers. Our fledgling journalists prepare the news of "The School on the Hill" for publication on a weekly basis. Those students who are interested in journalism as a career are thereby afforded an opportunity for training and practice in reportorial writing, and are also able to interpret their school to the community through the pages of the local press. The prepared and edited news copy is typed by senior business students as a regular classroom exercise in typewriting.

This year Frances Hurley and Lois LaCivita are concerned with the editorial aspect of this activity, while Bruce Hoeg, Jean Iodice and Judith McNally typed the manuscript for delivery to the editor's desk. The news is published weekly in both the Norwood Messenger and the Norwood Tribune. B.H. '57

come snow, sleet, or rain (also fog)

Stuck, Perry, Mahony, Mr. Ronan, Fogg, Thomas.

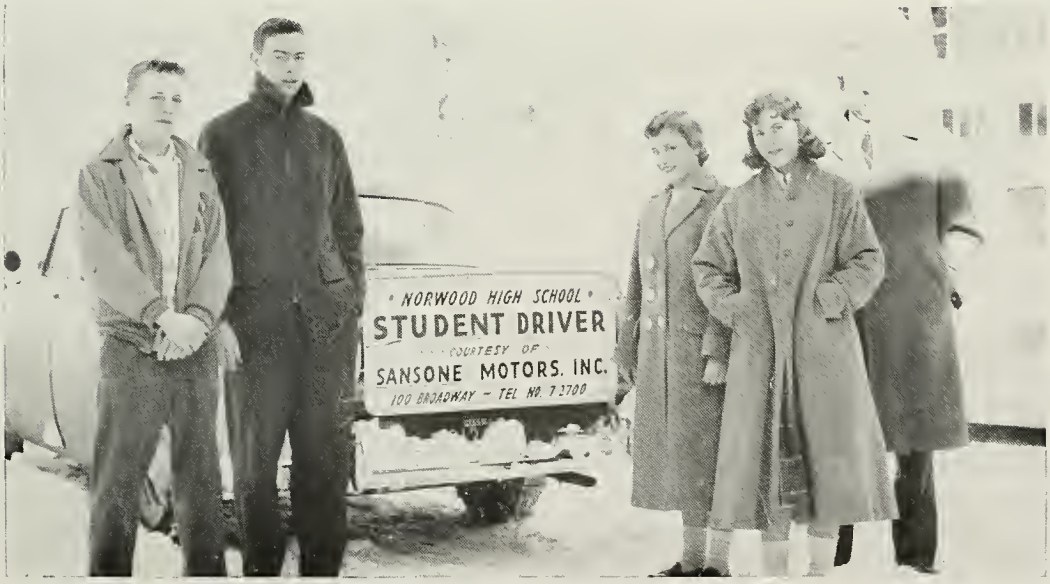

they brave a hazardous world

Butters, Barrett, Murphy, Barss, Mr. Fisher.

the photography club says "cheese"

FRONT: Paine
Row I: Lewin, Fogg, Kulsa.
STANDING: J. S onefield, Mr. Sullivan.
Row II: Borsa, Ziskind, Leahy, D. Stonefield, Schoppee, Rakauskas.

the photography club had many projects

"Hold it, please," was the password this year among some interested members of the Sophomore, Junior and Senior classes, as they "learned by doing" many of the techniques and skills of the professional photographer. These gentlemen belonged to our flourishing Photography Club, which, under the able leadership of Mr. John A. Sullivan, explores each year many facets of the hobby "which brings together art and science."

A major part of the program for the club this year was the monthly contest. Each month, members had an opportunity to compete with their fellow club members in contests which measured their photographic skill and artistic ability. For the sake of variety and wide-spread experience, these contests were held on a different subject each month. The winning photos were seen by all, on the bulletin board outside the main office.

Another part of the program was the taking of candid shots at the Junior Prom. Some 60 shots, at $1.00 apiece, were taken, thus providing excellent experience as well as revenue for the exchequer, and also, incidentally, some fine souvenirs for the party-going Juniors.

President of the Club this year was a Senior, Edward Fogg. The members were: Frank Borsa, Paul Durbin, Peter Kulsa, Vice-President; Robert Leahy, Eric Lewin, William Paine, Peter Rakauskas, David Stonefield, William Schoppee, Treasurer; Reeven R. Ziskind, Secretary; John Stonefield, and Edward Kelliher.

R.Z. '57

the projection club in a happy mood

STANDING: Groves, Robinson, Williamson.
SEATED: Bowler, Frazer, Wenstrom, Knoll.

the projection club engineers the "flickers"

Though it is a well-known fact that "movies" and illustrated filmstrips are valuable aids to good teaching, yet it is also true that at many schools these tools are not used in the classroom. The main reason for this is the difficulty of obtaining experienced operators for the projection equipment. At NHS, however, no such situation holds true. Under the expert direction of Mr. Everett F. Learnard, Science Department Head, a competent team of projectionists has been assembled.

The members of the Projection Club all volunteered to assist in the showing of our audio-visual aids, and during almost any period of the day one or another of the group could be seen carrying our shiny new projector through the corridors.

William Bowler, Brian Drummey, Robert Fraser, David Groves, Bruce Hoeg, Arthur Knoll, Robert Robinson, Thomas Santoro, Ronald Thompson, William Wenstrom, and Reeven Ziskind are members.

R.Z. '57

the boys' glee club looks powerful

Row I: Kelliher, Shannon, Glebus, Bilotta, Dalton, Cofsky, Fanning, Lovell, Bassett, Maglio, Tessicini.
Row II: Thornton, Durbin, Cane, Moynihan, Gulla, Groh, Torres, Michel, Bethoney, Laakso, Bond, Fogg.
Row III: Santoro, Walsh, Maguire, McDavitt, Liutkeuickas, Ross, Bowler, Leahy, Traudt, Connolly.
Row IV: Connolly, Paul, Lamminen, Foley, Keohane, Griffin, Fitzgibbons, Graham, O'Donnell.
Row V: Cooke, Narbut, Devine, Metcalf, Kelley, Curran, Walsh, Giordano, Murphy.

the glee clubs made the rafters ring

The Boys' Glee Club consisted of 60 members chosen after 140 were auditioned. It was a source of surprise and inspiration that so many could be interested in forming such a group.

In the Spring, when these carefully chosen male performers sang at a public performance, all the listeners were convinced that the two letters they sang in one of their numbers to describe the state of Oklahoma fitted them, too. Those letters were "O.K."

One group of 22 was selected from the Club to sing in four parts, as college groups do. The Norwood Hi-Fi's, as they called themselves, were featured in the Senior Review and in several concerts during the year.

When 130 girls lifted their melodious voices on high, in three part music as well as in unison singing, those listening realized something worth while had been accomplished in the all too few rehearsals from October to March. These 130 girls were among the 240 that were auditioned in September and selected to form the Girls' Glee Club. During the year while learning songs ranging from the classics to the popular, they found the experience both inspiring and satisfying, and they successfully entertained their classmates, parents, and teachers.

the senior girls can harmonize

Row I: E. Burke, Bilotta, Graney, Rock, M. Burke, Miller, Novick.
Row II: Ryan, Bainton, Lutes, Gatchell, Blazis, Shea, Murphy.
Row III: Norton, Sullivan, Perry, Troilo, Knap, Lorusso.

the undergrad glee club girls are legion

Row I: Connolly, Brown, Hurley, Chamberlain, Vasquez, Connolly, Pierpont, Corso, Carlson, MacKinnon, McManus, Zigler, Selwyn, Croteau, Sweeney, J. Murphy.
Row II: Wieand, Ryan, Jackson, Vitartis, TenEyck, Pelletier, Welch, Mahar, Tragakis, Legay, Alukonois, Honeth, M. Broderick, K. Broderick.
Row III: Sanders, Williamson, Murphy, Iksala, Joy, Johnson, Wennberg, Burns, Bergman, Conger, Horgan, Freni, Famigliette, Boone, Mitchell.
Row IV: Grethe, Graney, Keedy, H. O'Brien, Diggs, Swift, Collins, Balutis, Sullivan, Burke, Brannelly, Martin, Bagley, Hilliard, Corish, Hoar, Gibbs.
Row V: Sarno, Gendreau, Tumas, Oszajca, Ellis, Ferrar, Sankey, Ferris, Ferrick, Walsh, Long, Seeberger, McCormack, Morrissey, Bergman, MacKinnon.
Row VI: Sullivan, Burke, Clancy, Carpenter, Ostergren, Rock, R. Mason, S. Mason, Hobart, Hennessey, Hussey, Snider, Nason, Kady, Atherton, Fowler.

the orchestra is ready and willing

Row I: Matthews, Callis, Corso, Maloof, Famigliette, Bassett, Taube.
Row II: Dugan, Crotean, Kady, Snider, Mr. Faucett, Paine, Bitar, Bainton, McNutt, Bond, Buckus, Tessicini.

this music had charm

From the first hello in September, to the last goodbye in June, the Orchestra members had a very busy year rehearsing for various occasions. Who will ever forget the skit worked around the song "Canadian Sunset", when each player played several notes alone? Afterwards, when Mr. Faucett entered the "Concert Hall" and conducted the down beat, all played just "any note" simultaneously. That "lost chord" still hasn't been found. The rendition at the same assembly of "Chattanooga Shoe Shine Boy" will long be remembered.

After the October Music Assembly, the players rehearsed the very nice dance orchestra arrangement of "True Love" for the Senior Play. At a P.T.A. meeting in February, the parents and teachers enjoyed "Friendly Persuasion" and "On the Street Where You Live." Other public performances during the year included the Band Family Night, the Senior Class Revue, The Chamber of Commerce Dinner, and school assemblies. In June, the Orchestra turned to the classics and played for the Seniors as they graduated. With graduation came the end of a very successful and busy year for the Norwood High School Orchestra.

SAYLOR, CRONAN, MR. FARNAM, GUITAR

Rear: MERRIS, LA[illegible], OSTERTON
Front: SULLIVAN, BALETIS, SIDEROPOULIS

high wide and handsome

HE'S A BEAR

MAUREEN

LA BANDE

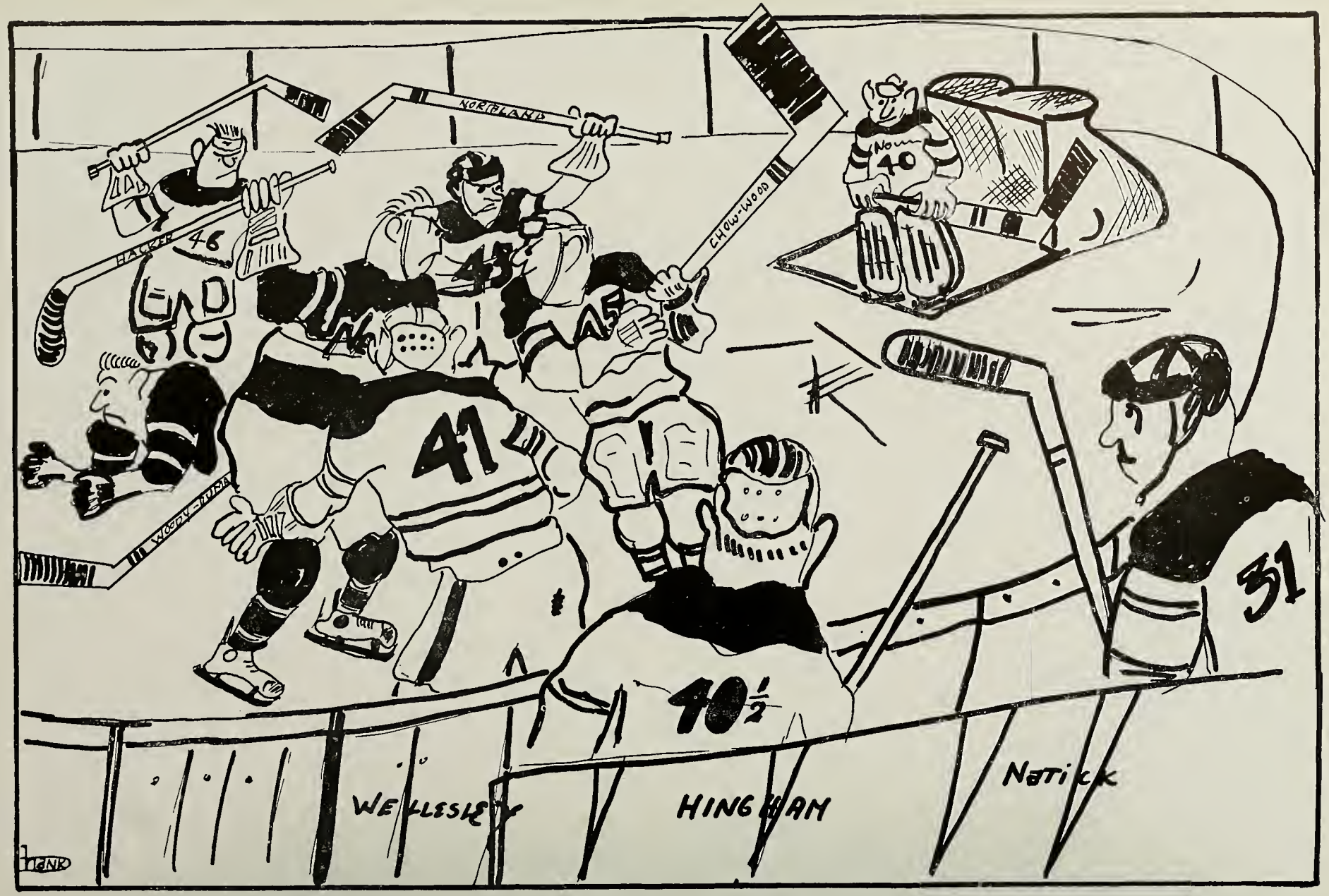

Remember those Scrimmages?

THEN AND NOW

Ap
1

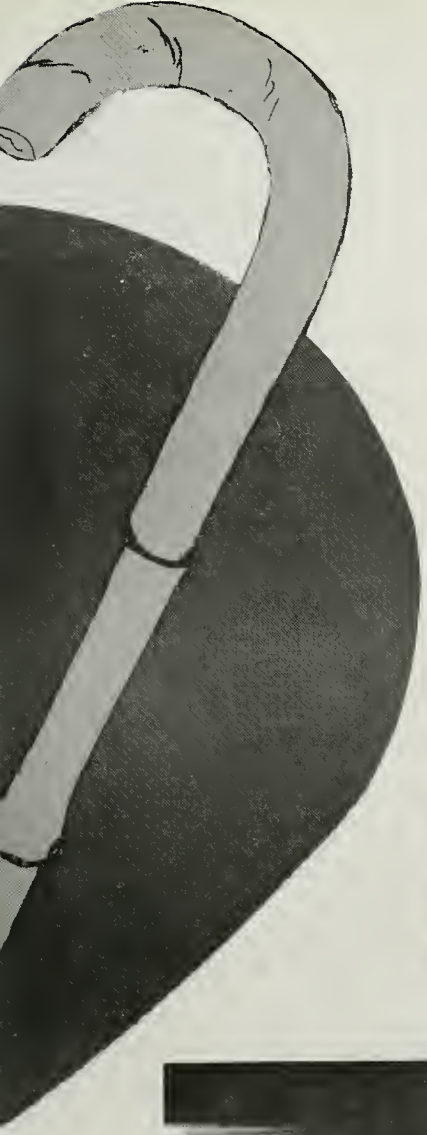

126
57

almost
para

lise
May 17
1957

the football program committee earned their bit

Porazzo; Doucette; McDavitt; Collins, Chairman.

the ticket sellers love mr. g.

Row I: Kinder, Martin, Vitartis, Conger, Mitchell, Deeb.
Row II: Weiand, McManus, Hoar, McCormack, Mahony, Mr. Gormley.
Row III: Hennessey, Sutherland, Donovan, Selwyn, Johnson, Lutes.

SPORTS

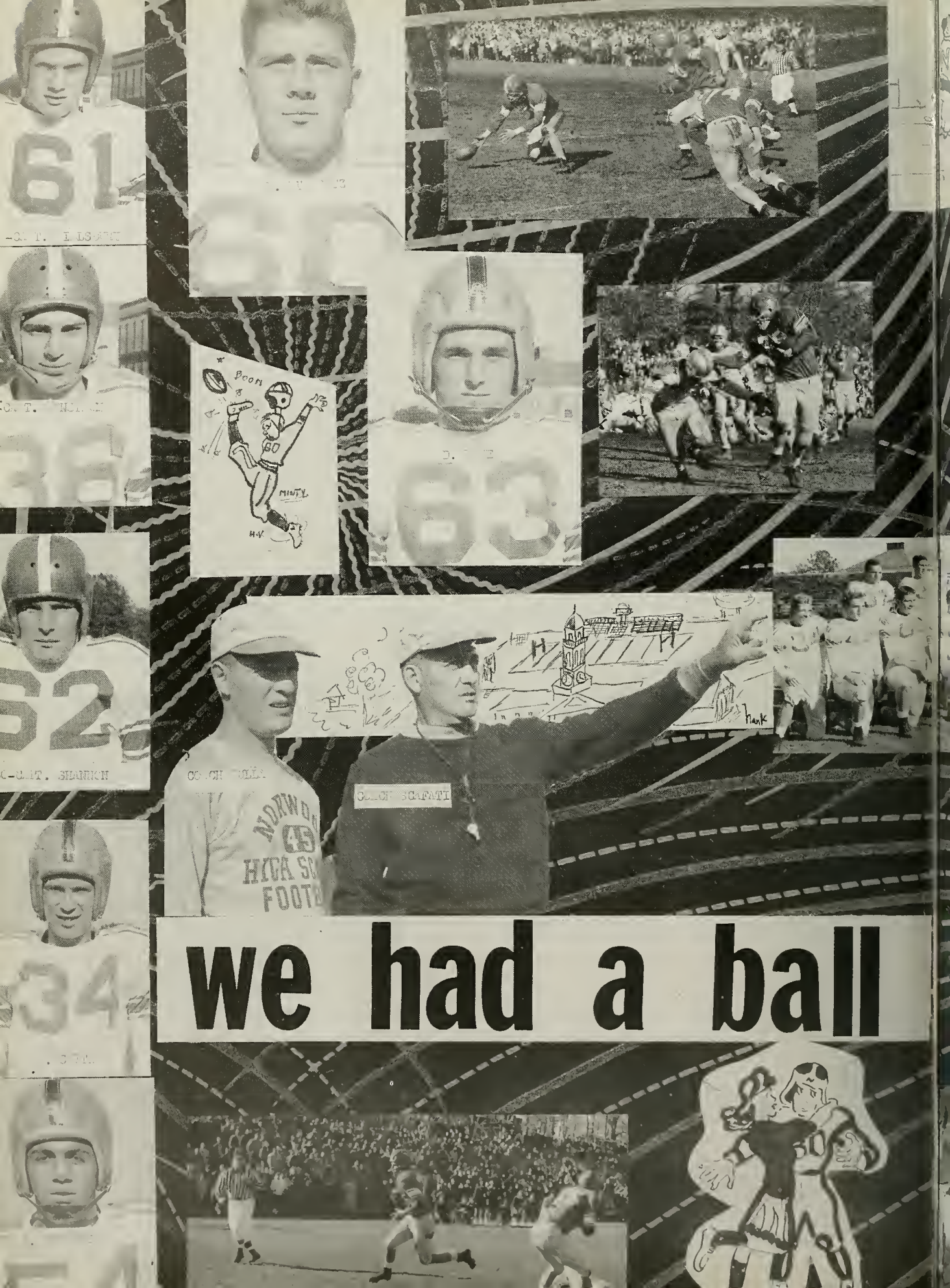

we had a ball

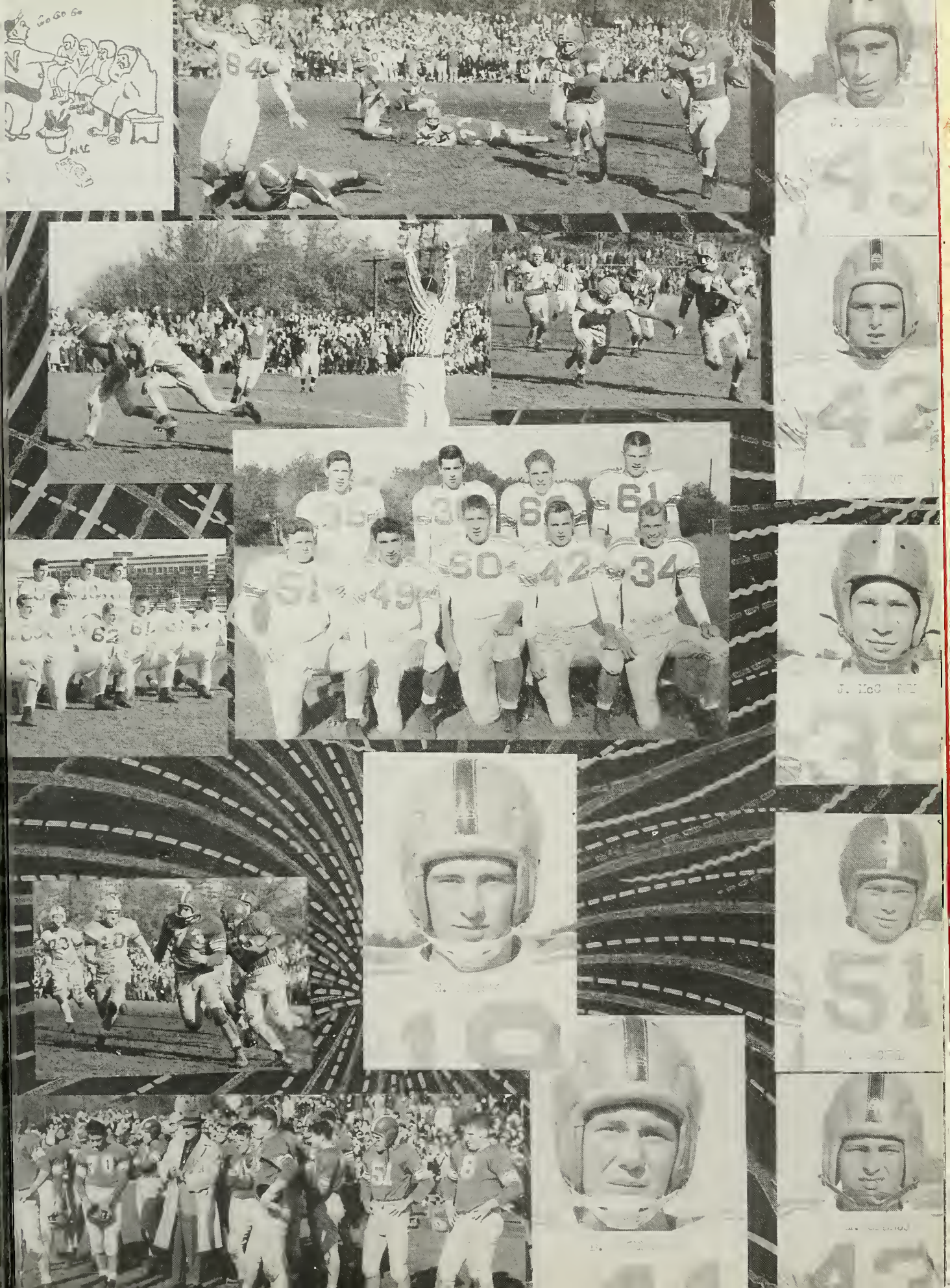
Go Go Go
N.C.

the football squad is merry

Row I: Bethoney, Carchedi, Michel, Lane, Wenstrom, Shannon, Pillsbury, P. Glebus, Smith.

Row II: Gulla (coach), Sansone, Greenwood, Ferris, Marchand, Grinivic, M. Glebus, Kuporatz, McCarthy, Griffin, Gore, Butters, Gordon, Coach Scafati.

Row III: Curran, Fanning, de Benedictis, Costello, Sullivan, Chamberlain, Dixon, McKenna, Fillmore, Curtin, Grennon.

our gridiron greats were glorious

NHS's footballers, under the unflagging leadership of Coach 'Andy' Scafati, again this year showed themselves to be great in sports as well as in sportsmanship. Barrelling through one of the most exciting pigskin seasons yet seen on the hill, the iron men played swell ball all the way.

The history opened on a grey note. Needham, strong and willing, downed the gridders 13-8, and the following week saw another rough game, when Framingham piled up 20 points against Norwood's 7.

But the Blue and White bucked that trend in short order. They whopped Wellesley, in a really lopsided contest that saw the Blue-and-White way in front —19-0!

Stoughton snagged our squad, 28-13, but the boys bounced back the following week. Another unbalanced 19-0 score made the record books. This time it was Walpole who felt the might of the NHS Seafatimen.

In a really heartbreaking game, two strong teams clashed head on, when Braintree got a slight advantage, edging Norwood 7-6. However, there was no doubt about the valor of both organizations.

Came the next Saturday, however, and our gridders buckled under the steamrolling Natick squad. All tied up, they were downed by powerful Natick, to the tune of 49-19.

Smarting under the sting of that one, the Hilltoppers finished the season in top form. Milton bit the dust 19-12, and Dedham shortly met the same fate. These traditional rivals of NHS fell for the sixth straight time, as a score of 28-13 marked what was probably the high spot of the season. R.Z. '57

ORWOOD
SCHOOL
80
73
1956
NHS FOOTBALL
NHS
SHS

bay state

CO-CAPT.
H.VALENTINAS

D.DAVIDSON

PETE DAVE HANK

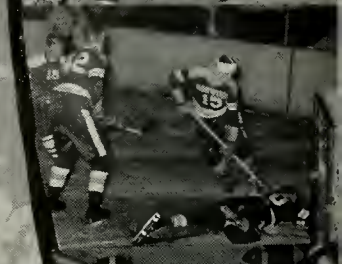

Griffin, Taylor, McDonagh, Connolly

champs

CO-CAPT.
T.COINTOLLI

P.MALL

MOUTH ABBY LEG

HANA, TOM and COA RONAN

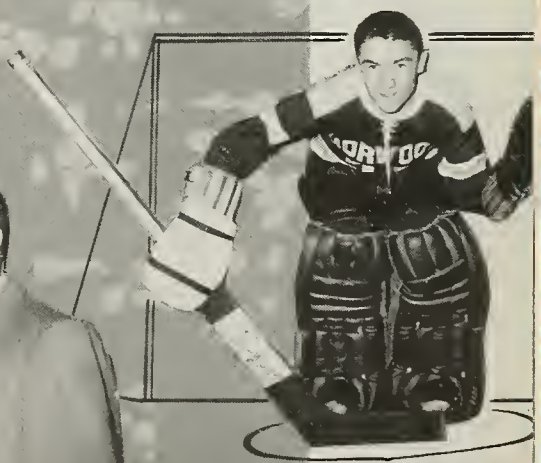

J.TAYLOR

the puck chasers had a wonderful season

Row I: Lamminen, Valentinas, Wall, Taylor, T. Moynihan, Arvidson, Walker, Connolly.
Row II: Fanning, McDonagh, Griffin, Curtin, Lane, Butters, Brannelly, Mr. Ronan.
Row III: Carchedi, Lane, Foley, Cofsky, B. Moynihan, Campisano, Bartell, Baldwin, Doran.

we wear the crown

Under the capable leadership of Coach George Ronan, our flashy sextet sealed the heights of success in winning our first Bay State crown. Before enthusiastic crowds our team enjoyed its most successful year, compiling an enviable record of 7-1-2.

With the outstanding playing of Pete Wall, Hank Valentinas, Jack Taylor, and the best co-operation of the rest of the squad, we set off on a bright horizon by beating B.C. High 4-2, for our first engagement. With an outstanding game by Jack Taylor, we then blanked Framingham 5-0. Next our ice-mentors downed Wellesley 4-1.

A crushing blow was dealt us in losing Pete Wall and Hank Valentinas for the Watertown game, but our second line of Tom Moynihan, Leo Lamminen, and Artie Walker filled in, along with Dave Arvidson, to blank Watertown 4-0. Our first setback came to us in losing to Needham 4-2 in a well-fought game. Pete Wall's "hat trick" against Walpole, our arch rivals, led us on to another fine victory, winning 4-1. With a fine job by Tom Connolly and Red Heino, we chalked up another shutout for "Mr. Zero," Jack Taylor.

In the play-offs we were again jinxed by Needham, even though we outplayed them, losing by a score of 2-0. In one of our best games, we tied B.C. High 3-3 after a grueling and beautifully played offensive game. Now came our crowning achievement, as we beat Framingham 3-1, and Needham beat B.C. High 4-3, to leave us in undisputed first place.

To finish the year in fine style, five of the first team were nominated for the Bay State All-Stars; Pete Wall, Captain Hank Valentinas, Captain Tom Connolly, Dave Arvidson, and Jack Taylor. It was a highly satisfactory season in every way.

J.M. '57

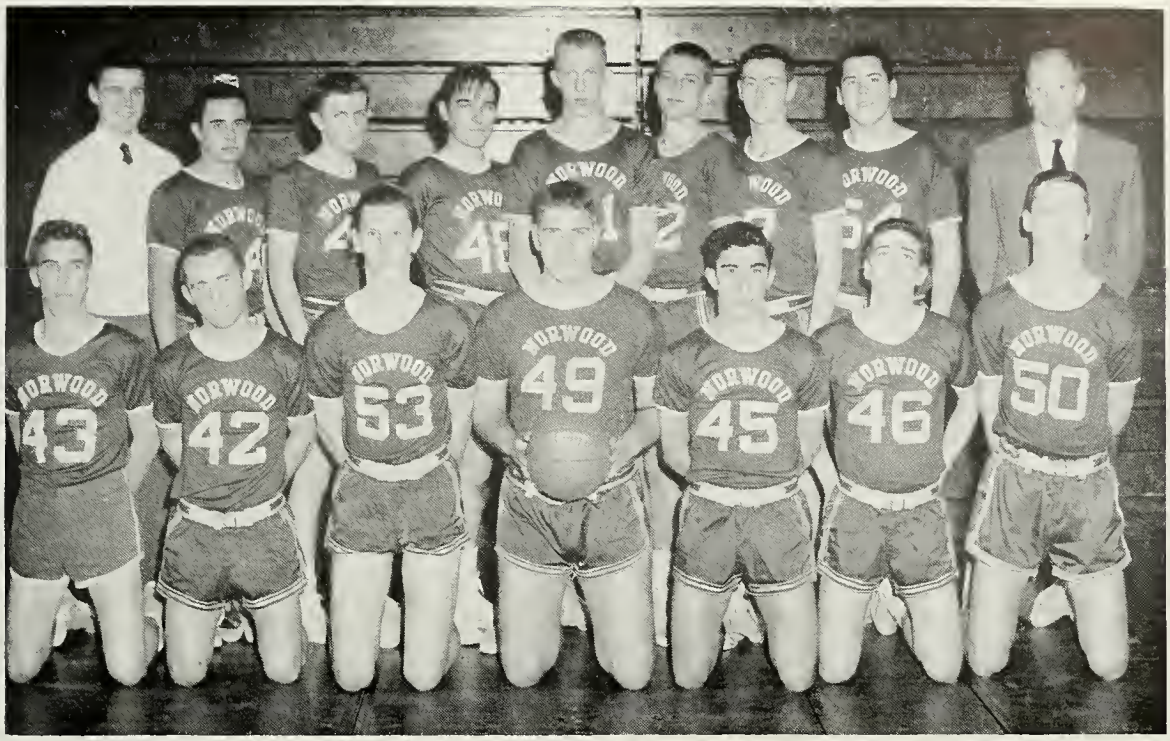

the basketball squad prayed for luck

Row I: O'Connor, Cloherty, Barron, Kuporatz, Carchedi, Maguire, K. Dixon.
Row II: Curran, Sansone, Armour, McKenna, Johnson, Glebus, Barrett, P. Dixon, Mr. Richardson.

following the bouncing ball

Again this year, Norwood High's hustling eagers, under the leadership of coach Fred Richardson, battled their way to a stellar season. Though handicapped by a slow start, the Hilltoppers surged ahead in the stretch, winning seven of their last nine games.

Spirits dropped when the lads lost their opener, bowing to Needham, 55-45, but they quickly revived in the following game, when Norwood crushed Walpole, 65-20.

It was still touch-and-go, and on the next Tuesday, Natick surged ahead in the third quarter to down the Blue and White in a 96-82 victory.

Bad things come in bunches, and a speedy Framingham squad threw our hoopsters, 54-49, and then, to the dismay of many fans, the Wellesley game was forfeited.

However, luck turned in our favor when we met our traditional foes, Dedham. Norwood dumped these arch-rivals in a thrilling 77-73 triumph. The bad luck of the early season was forgotton, and we proceeded to tear through Milton, 73-49. Now on the winning trail, vengeance tasted sweet, as we blasted Needham, 67-55. Following Needham came a weak Walpole team, who also bowed to the Norwood power.

One of the most exciting high school basketball games ever played took place when Norwood met the Framingham Flyers. In a thrill-a-minute finish, they just edged us out, 60-59.

But you can't keep a good team down, and our aggressive hoopsters really threw a surprised Wellesley for a loss, in a big 83-59 Norwood victory. Another game made history, when we faced Milton. In a marvellous overtime charge, we pulled out of the fracas to win, 55-53. R.Z. '57

the ball bounced this-a

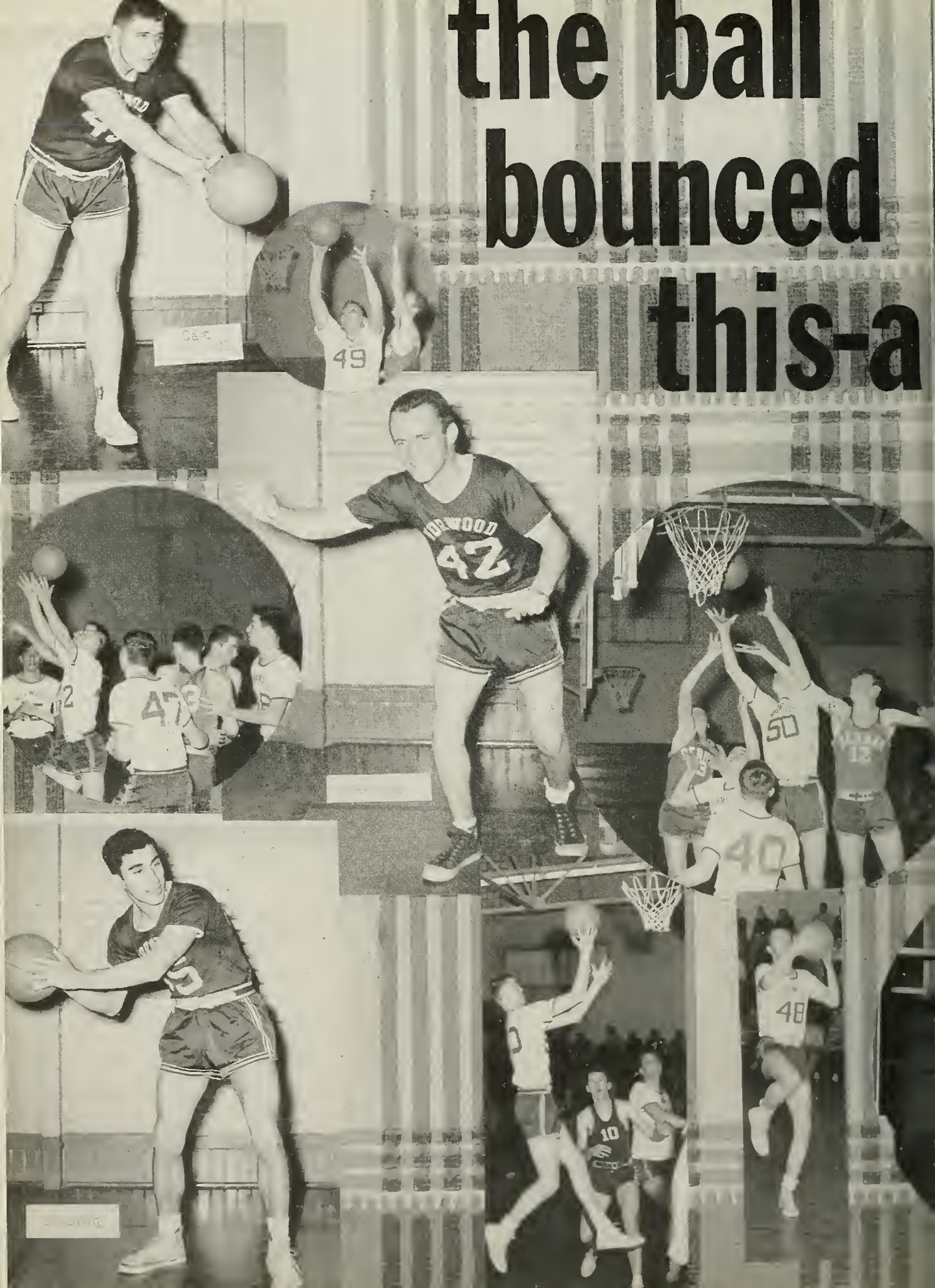

way

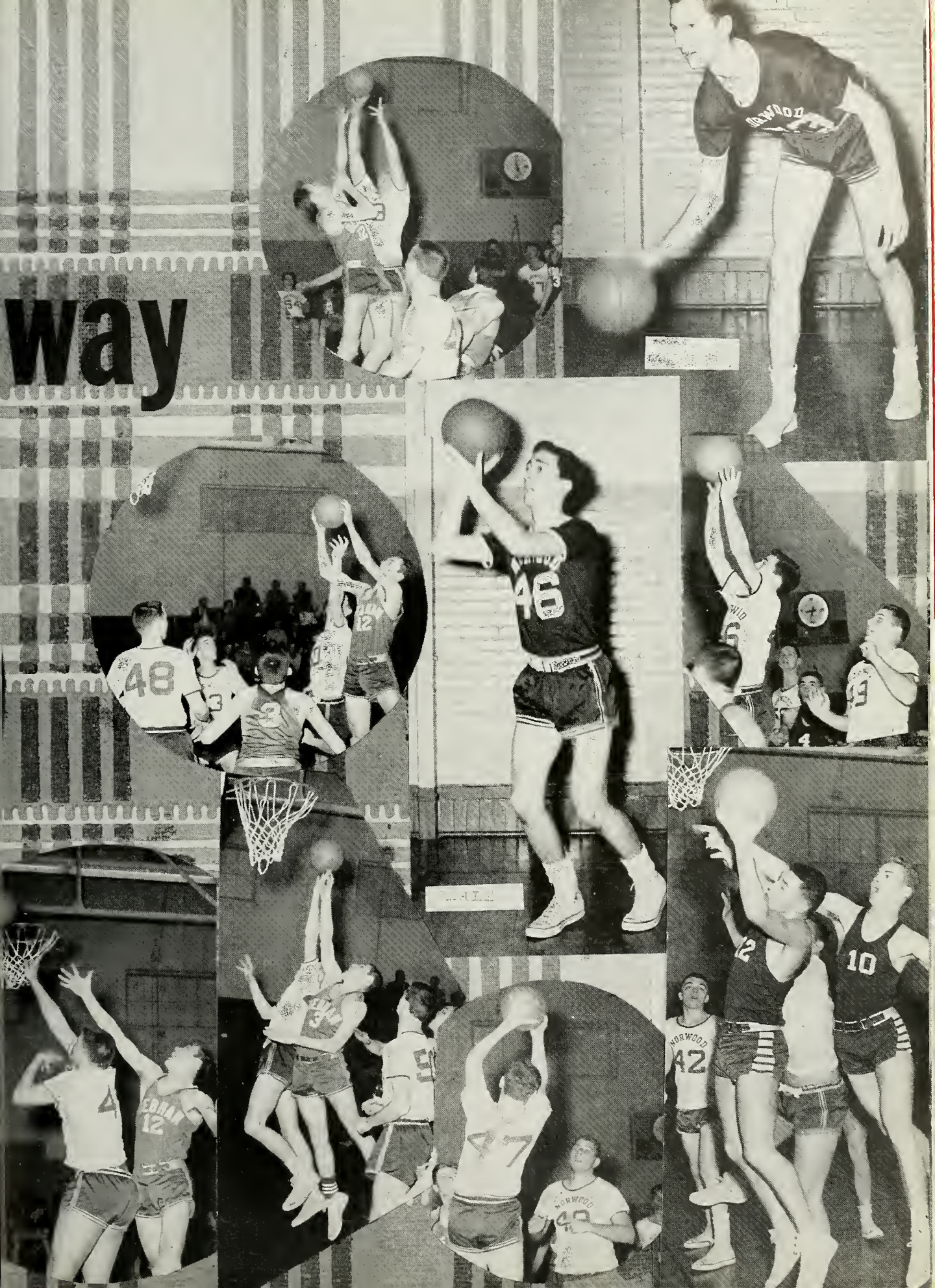

batter up

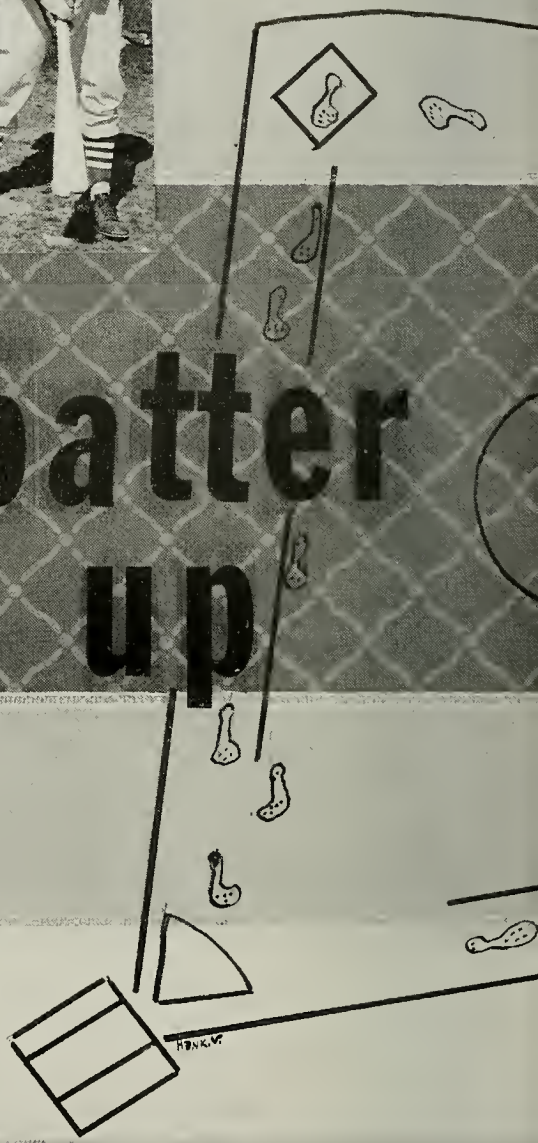

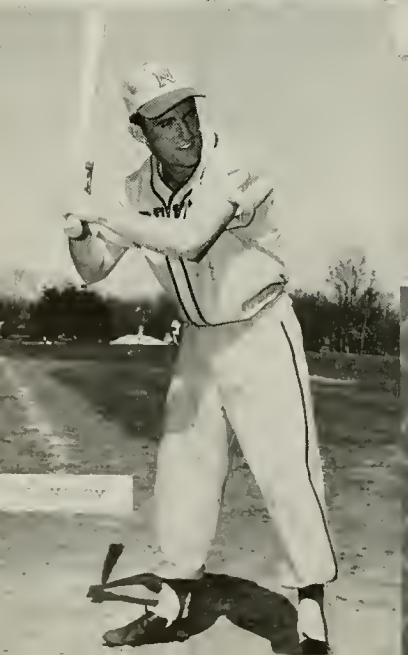

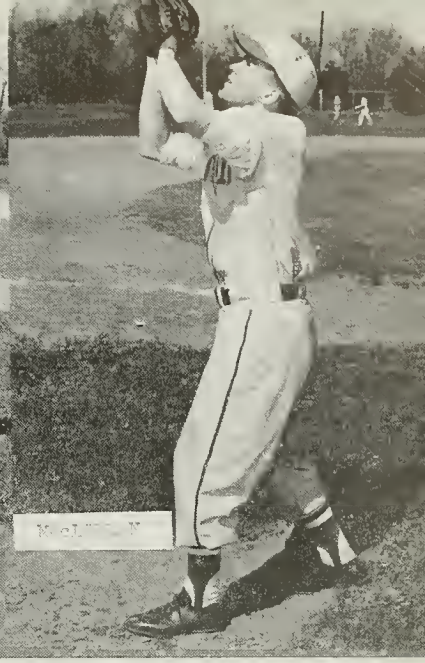

baseball varsity men tried and true

Row I: Feeney, McKenna, Wall, Cloherty, Carchedi, MacLellan, Balfour, Murphy.
Row II: Coach Scafati, Rogan, P. Dixon, K. Dixon, Armour, Grinavic, Curran.

details from the diamond

Generally speaking, it's not safe to make predictions, but from our vantage point at mid-season, we can predict a highly successful season for the Norwood Diamond Squad as we go to press. Our determined sluggers have pursued their past nine games might and main—here's hoping the habit continues!

The season started off with a victory—the way a season should start. Norwood power trounced a hopeful Needham squad, 7-2. The game augured well for the coming season, and the omens read true. The next game, a tight contest with Natick, was also to our credit. This one was a quaker though, with the Blue-and-White just pulling out in front, 3-2.

We were in a really pleasant groove by the time Wellesley came to our doors, and we continued to stay right in that groove. Norwood hitting power crackled and snapped, and to the tune of 9-2, we downed Wellesley.

Then the tide turned, though briefly, to be sure. Upstart Walpole came along and temporarily upset us, 5-2. Shaken, but never for long, we climbed back onto the bandwagon, at Milton's expense, in a 6-5 thriller.

Victory was never sweeter than when we clinched an easy win from our traditional foes. The Red-and-White bowed to the Blue-and-White, in a crushing 11-3 defeat for rival Dedham.

The following battle between Norwood and Needham was one of the tightest jousts ever seen in recent years. In an 11-inning game, the Norwoodites surged ahead to down Needham, 9-6.

Our latest game followed the same winning pattern. Norwood doubled opponent Natick's score, grabbing an 8-4 victory.

After an impressive first half, we look to even more exciting battles, and victories, if such be our lot, as we face our first-half foes again, in the second round of the Battle Of The Titans. May the best men (us) win!

R.Z. '57

fast Pace

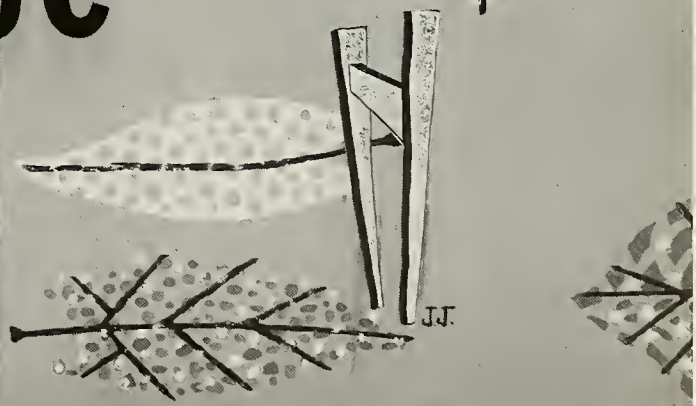

the golfers love the wide open spaces

Mr. Learnard, Coach; Crowley, Curtin, Whelan, Wilder, McAuliffe, Pierce, Geary, Ahearn, J. Stonefield, D. Stonefield.

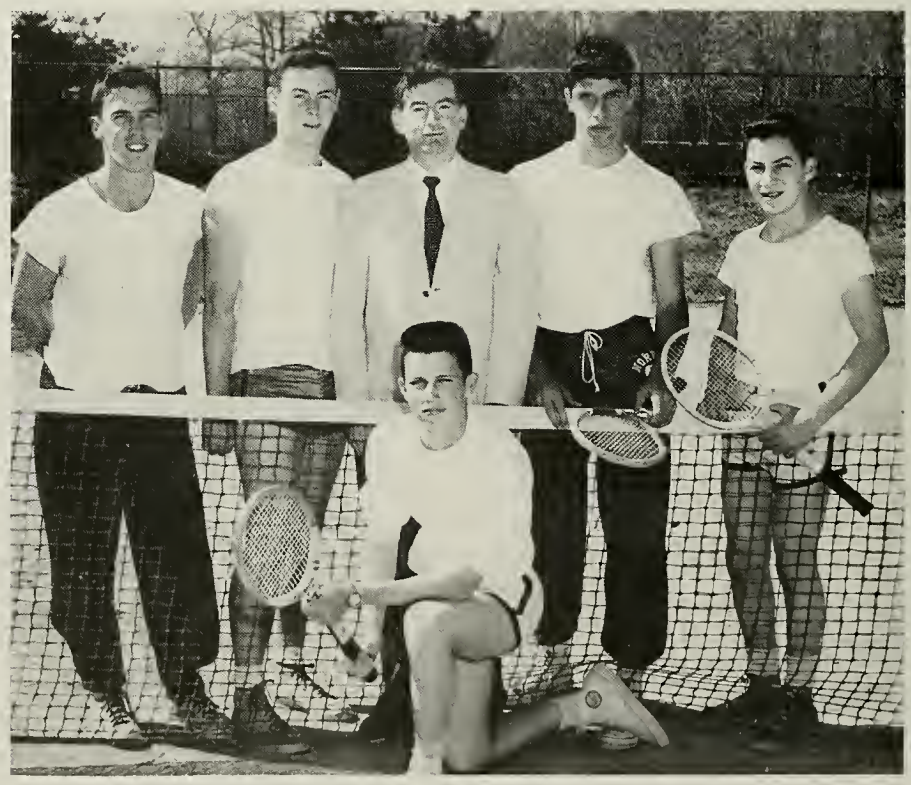

game and set

Standing: O'Connor, Barrett, Mr. Donovan, Romeo, Rizzo.
Kneeling: Malaciuski.
Not Pictured: Wiggin, Wilder, Giusti, Paine, Ducharme, Matthews.

a beauteous bevy of basketeers

Row I: Rock, Bilotta, Miller, Novick, Cass, Doucette.
Row II: Trudeau, Patten, Knap, Fowler, Elias.

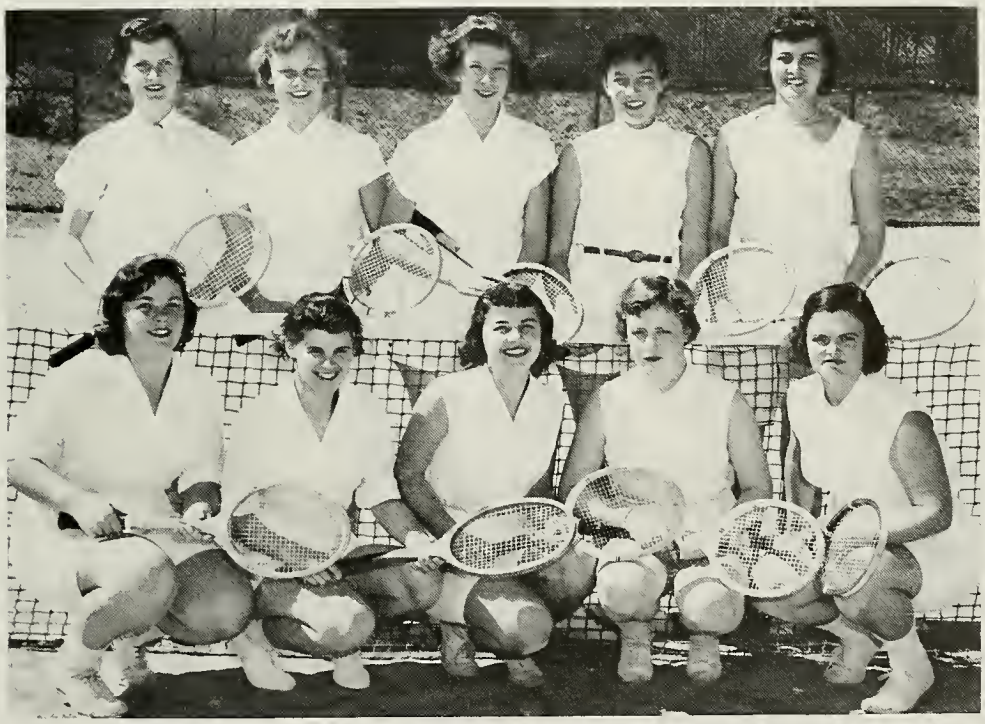

who wouldn't love a set?

Row I: D. Bergman, Trudeau, Pierpont, Murphy, J. Bergman.
Row II: McAuliffe, Longstaff, Hill, Dempsey, Eppich.

last will and testament of the class of 1957

We, the class of Nineteen Hundred and Fifty-Seven, being of relatively sound mind and comparatively sound body, do hereby declare this to to be our last will and testament, bequeathing our most treasured possessions to the most deserving undergraduates, and do proclaim all other testaments set forth in our name, null and void.

Article I—To Mr. Hayden, we leave our sincere respect, plus a copy of the latest book on modern detective methods, but we can't say we wish him luck with it.

Article II—To Mr. Kenefick and our other Senior advisors we leave our deepest thanks for their advice and leadership in our most trying moments throughout the year.

Article III—To Mr. O'Donnell we leave fond memories of our lunchroom activities and of the peaceful silence that never reigns there.

Article IV—To Mrs. Riley we leave our deepest thanks for the work she has done to make our yearbook one of the best.

Article V—To Miss Ryan we leave the troubles and tribulations of the traffic squad, and we hope she has better luck next year.

Article VI—To Mr. Gormley we leave all the apples, bananas and oranges we owe to him.

Article VII—To Miss Canning we leave a lie detector to find out if those boys are really so desperately ill.

Article VIII—To Mr. Scafati we leave an answering service for those late evening calls.

Article IX—To Mr. Fisher we leave a first aid kit to protect himself in this "Hazardous World".

Article X—To Mr. Thornton we leave a package of cigarettes. He can't say "no" to a Marlboro.

Article XI—The Cheerleaders leave their vivacious spirits and boisterous voices to next year's squad.

Article XII—Capt. Leslie Novick leaves her cheering ability to Arleen Connolly and hopes she will have a squad as good as hers.

Article XIII—Joseph Giordano leaves his towering height to Kevin Dixon, and says "enough is enough."

Article XIV—The Class of '57 leaves Jimmy Millin and Jerry Concannon to bring their classes up to the standards set by us.

Article XV—Joanne Jacobs and Henry Valentinas leave their artistic ability to Ann Picard and Edward Poirier.

Article XVI—Peter Foley, Duncan MacEachern and Jack MacLellan leave to a certain Connecticut state trooper a good disposition and a trust in honest countenances.

Article XVII—Shirley Doucette and Reeven Ziskind leave the hope that next year's circulation committee does more circulating than this year's.

Article XVIII—Maureen Burke and James Donnelly leave their ability to "rake in the shekels" to next year's advertising editors.

Article XIX—Joe Carchedi leave his football antics to Peter Sansone.

Article XX—Eugene Murphy leaves his quiet manner and short hair cut to Bobby Armour. No charge for the second.

Article XXI—Richard Connolly leaves his curly black hair to Mr. Gormley. It won't match, but it will help.

Article XXII—Jack McLellan leaves his streamlined Chevvy to the highest bidder. Who's got a quarter?

Article XXIII—Phil Devine and Marjorie Ross leave their golden locks to all the would-be blonds.

Article XXIV—Martha Foley leaves her talking ability to anyone who can keep up with her.

Article XXV—Paul O'Neil leaves his witty remarks to next year's comedian. Is Martin Glebus a candidate?

Article XXVI—Bruce Hoeg leaves with his "harem" of secretaries; may some fearless male of the next year's class inherit his patience and good nature!

Article XXVII—Jorunn Knap leaves her deepest thanks to everyone who made it possible for her to come to Norwood High. We hope she knows that she leaves with our affection and admiration.

Article XXVIII—The hockey team leaves its championship playing ability to next years' team with the "flying feet".

Article XXIX—John McDonagh and Virginia Kent leave the job of producing a year book as good as ours to the ace accomplishers of '58.

Article XXX—Tommy Connolly leaves his presidential gavel to the fastest rising politician in next year's graduating group.

Article XXXI—Joy Gottlieb and Bill Bowler leave their theatrical talents to '58's thespian aspirants.

Article XXXII—Gerry McDavitt's sense of responsibility and his dependableness are left to John O'Donnell. He needs them.

Article XXXIII—To our faithful custodians we leave a convenient storage of oil on some freezing cold day next winter.

Article XXXIV—"Skeeny" Walsh leaves for France to acquire an accent.

Article XXXV—Dennis Collins leaves his famous giggle and Harvard book prize to anyone who can use either or both.

Article XXXVI—The "Morning After" club leaves in a cloud of dust for the Cape; remember, boys, early morning dips are good for the health, but you can't become Charles Atlas over night.

In witness thereof, we have hereunto subscribed our names and affixed our seal on this day of June in the Year of Our Lord, Nineteen Hundred and Fifty-Seven.

THE CLASS OF NINETEEN HUNDRED AND FIFTY-SEVEN

Witnesses:

Bruce Hoeg
Jack MacLellan

BRUCE HOEG

JACK MacLELLAN

NORWOOD

Words and Melody by
JOHN F. WHEELOCK, 1913

Harmonized and Arranged by
G. ROY WALSH, 1913

INTROD.
Con Spirito

PIANO

mf

1. There's a school on the hill called Nor - wood, And her sons and daugh-ters too, Are all the true sup - por - ters Of her glo - rious flag of blue, And when-e'er her sons are fight - ing, And would rath - er die than

2. To the school on the hill called Nor - wood, And her flag of blue a - bove We will pledge our dear de - vo - tion And nev - er dy - ing love, Al-though time may dim her mem - 'ry, And the years their change may

Copyright, 1919, by J. F. Wheelock and G. R. Walsh

yield, You can hear the school that backs them up, Go sing-ing down the field_Oh
bring, We will still be true to Nor-wood High, And still we'll proud-ly sing_Oh

cresc. *f*

CHORUS

1. Nor-wood, dear Nor - wood— we sing to you, Lead on to vic - t'ry
—2. Nor-wood, dear Nor - wood— we sing to you, We will be loy - al

'Neath our flag of blue, So Nor-wood, dear Nor - wood, we will stand by . Here is a
To your flag of - blue, And Nor-wood, dear Nor - wood, as years roll by We'll give a

cheer Rah! Rah! Here is a cheer Rah! Rah! Cheer for Nor - wood High. Oh High!
cheer Rah! Rah! We'll give a cheer Rah! Rah! Cheer for Nor - wood High. Oh High!

8va 8va 8va 8va *ff*

sponsors

Mrs. William Ahearn
Miss Clara Allison
Mr. and Mrs. Hubert Bainton
Mr. and Mrs. Thomas Barrett
Mr. and Mrs. Sherman F. Bassett
Mrs. Helen F. Beardsell
Mr. and Mrs. John Berry
Mr. Frank Bilotta
Mr. and Mrs. Sidney M. Bond
Mr. and Mrs. Thomas R. Bowler
Mr. Robert Bunker
Mrs. Gertrude Butler
Mr. and Mrs. James J. Callahan
Mr. and Mrs. Frederick P. Cass
Dr. William C. Carroll
Mr. and Mrs. Joseph Coburn
Mr. and Mrs. George Cofsky
Mr. and Mrs. Simon Cofsky
Mr. Paul Cohen
Dr. and Mrs. Dennis J. Collins
Mr. and Mrs. James Connolly
Mr. and Mrs. William S. Connolly
Mr. and Mrs. John J. Cooke
Mr. and Mrs. Stuart E. Cottrell
Miss Mary E. Coughlin
Mr. and Mrs. John Dalton
Mrs. Eva D'Alu
Dr. and Mrs. Lewis J. Danovitch
Mr. and Mrs. James Donnelly
Dr. and Mrs. Edward L. Donovan
Mr. and Mrs. Adolphe Doucette
Mr. and Mrs. Joseph Dundulis
Mr. and Mrs. James Dunn
Miss Marguerite I. Elliott
Mrs. John J. Feeney
Mr. and Mrs. Harry Flansbury
Mrs. Julia Folan
Mr. and Mrs. Coleman J. Foley
Mr. and Mrs. Donald A. Forbes
Mr. and Mrs. Fred L. Fowler
Mr. and Mrs. James J. Gormley
Mr. and Mrs. Richard Gottlieb
Miss Ruth M. Gow
Mr. and Mrs. Robert Graney
Mr. and Mrs. Henry Granlund
Mr. and Mrs. John L. Griffin
Mrs. Annie M. Groh
Mr. and Mrs. Thomas Gugliotta
Mr. and Mrs. Charles A. Hayden
Mr. and Mrs. Sydney S. Hoeg
Homeroom 212 Class of '58
Mr. and Mrs. Everett M. Hughes
Mrs. Janice Jacobs
Dr. and Mrs. Alfred Jansen
Miss Ethel W. Johnson
Mr. and Mrs. John B. Kelley
Mr. and Mrs. D. Vincent Kenefick
Miss Margaret Kenefick
Mr. and Mrs. Charles P. Kent
Mr. and Mrs. Bartley J. King
Mrs. Blanche M. Kingsbury
Mr. and Mrs. Victor A. Laakso
Mr. and Mrs. E. V. Lajoie
Mr. and Mrs. Leo Lamminen
Mr. and Mrs. Everett F. Learnard
Mr. and Mrs. George H. Lovell
Dr. and Mrs. William F. Lovell
Mrs. Margaret Lowerison
Dr. and Mrs. Roy T. Lydon
Mrs. Mary Lynch
Mr. and Mrs. Ralph S. Lyons
Mr. and Mrs. Charles H. Maguire
Rev. William J. Maguire
Mrs. M. Adele Marcoux
Miss Louise McCormack
Miss Marjorie E. McCready
Mr. and Mrs. Laurence McDavitt
Mr. and Mrs. John J. McDonagh
Rev. Joseph E. McDonald
Miss Grace McGonagle
Mr. and Mrs. Joseph McNally
Mr. Elwin R. McNutt
Miss Mildred Metcalf
Rev. and Mrs. Edmund A. Miller
The Most Reverend Jeremiah F. Minihan
Mr. and Mrs. Frank Nado
Rev. Felix E. Narbut
Mr. and Mrs. John A. Novick
Rev. Richard F. O'Halloran
Dr. and Mrs. Robert Orme
Miss Elizabeth O'Sullivan
Dr. and Mrs. Thomas H. O'Toole
Miss Mary Pacheco
Miss Ruth L. Page
Mr. and Mrs. Bernard J. Patten
Mr. and Mrs. John R. Perry
Mr. and Mrs. Frank Porazzo
Mr. and Mrs. P. J. Rakauskas
Dr. and Mrs. Paul V. Riley
Mrs. Philip W. Riley
Miss Veronica Riley
Mr. and Mrs. Jerome Rizzo
Dr. Harriet Rogers
Mr. and Mrs. Lawrence W. Rock
Mr. and Mrs. William E. Russell, Jr.
Dr. and Mrs. William Ryan
Mr. and Mrs. Orlando Scafati
Mr. and Mrs. William Schoppee
Dr. and Mrs. Louis A. Sieracki
Miss Veronica P. Simpson
Mr. and Mrs. John V. Smith
Miss Loretta Smith
Mr. Robert Smith
Dr. and Mrs. H. J. Sternstein
Mr. and Mrs. John Stonefield
Mr. and Mrs. Edmund F. Sullivan
Mr. and Mrs. A. Franklin Swift, Jr.
Miss Bertha Tarallo
Mr. Newell W. Tibbetts
Mr. Paul C. Toomey
Mr. and Mrs. Stephen C. Traudt
Mr. and Mrs. Angelo Trudeau
Mrs. Dorothy D. Weeks
Mr. and Mrs. Otis Wenstrom
Mr. and Mrs. Andrew J. Yelapi

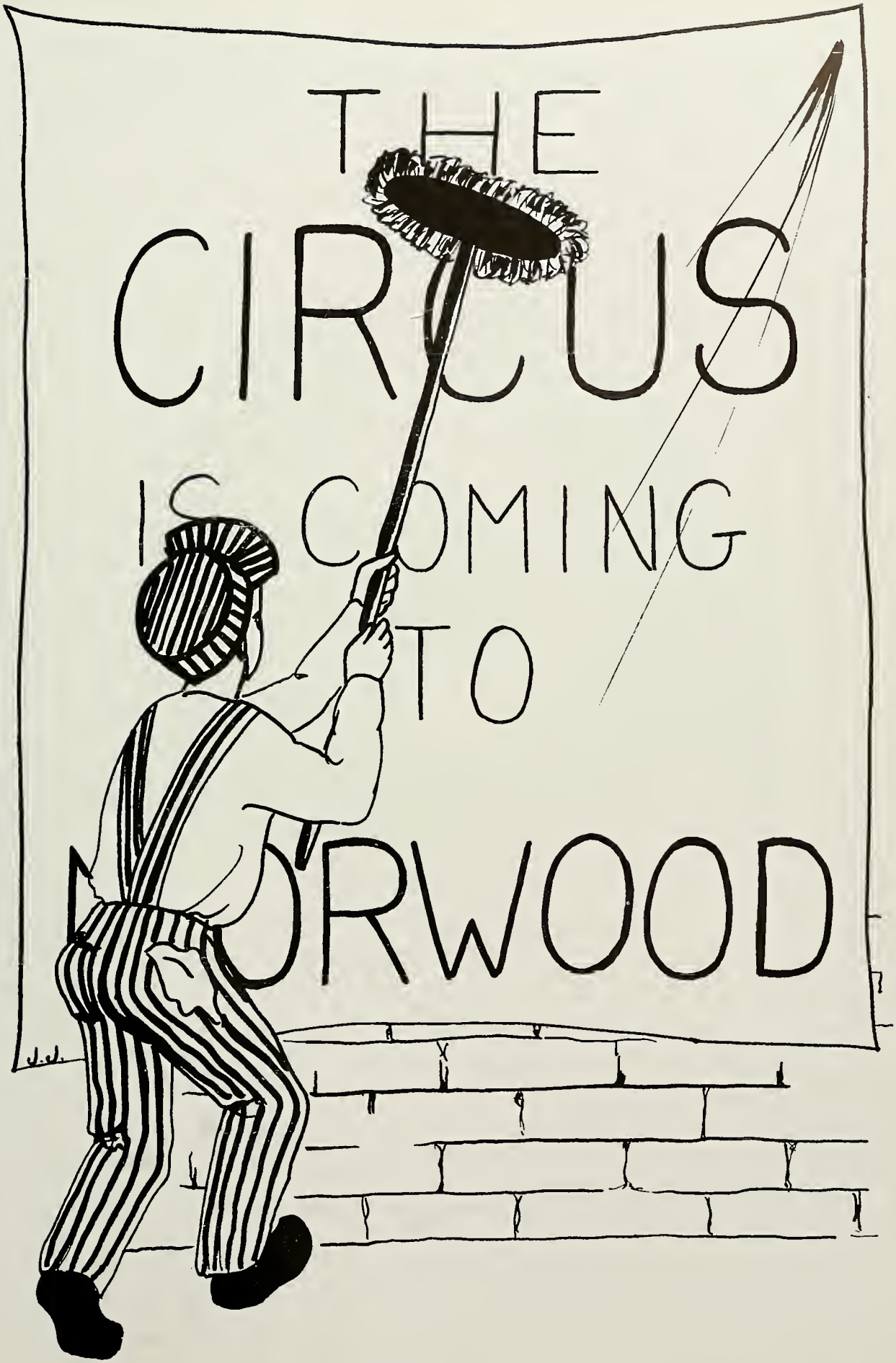
THE
CIRCUS
IS COMING
TO
NORWOOD

Established January 5, 1894

Congratulations

and

Best Wishes for Future Success and Happiness

to

THE CLASS OF 1957

NORWOOD HIGH SCHOOL

Norwood Co-operative Bank

Promoting Thrift and Home Ownership
Since 1889

L. G. BALFOUR COMPANY

"Known wherever there are Schools and Colleges"

Class Rings and Pins

Commencement Invitations - Diplomas - Personal Cards

Club Insignia - Medals & Trophies

MR. GENE MANCHESTER
25 County Street
Attleboro -:- Massachusetts

Office: NOrwood 7-1250

AMBROSE PRESS

Commercial Printers
for Over 50 Years

925 WASHINGTON STREET NORWOOD, MASS.

F. W. Neilsen, *President*

Wholesale MONUMENTS *Retail*

NORWOOD MONUMENTAL WORKS

MAZZOLA'S MEMORIALS

C. D. Mazzola and Sons

WASHINGTON AND CHAPEL STS. NORWOOD, MASS.

Telephone: NORWOOD 7-1735

WALTER J. DEMPSEY

Insurance Broker

504 WASHINGTON STREET

NORWOOD, MASS.

katharine gibbs secretarial

Discriminating high school and private school graduates choose GIBBS secretarial training — the door-opener to choice positions.

One-Year Secretarial
Technical training with supplementary business subjects.

Liberal Arts-Secretarial
(two years)
Combined program of selected college-level studies and technical training.

Residences in Boston and New York

Write Enrollment Committee for GIBBS GIRLS AT WORK

Boston 16
21 Marlboro

Also New York
Providence
Montclair, N. J.

OUTSTANDING
Secretarial training!

Compliments of the

NORWOOD LAW SOCIETY

BERT'S THOM McAN

Men's and Boys' Shoes

712 Washington Street

Norwood - Massachusetts

NOrwood 7-2678

Quality Values

BRENNER'S
CHILDREN'S SHOPS, INC.

Boys', Girls' and Infants' Wear

652 Washington St. Norwood, Mass.

Telephone NO 7-2276

LENNY'S BEAUTY NOOK

10 VERNON STREET

NORWOOD, MASS.

Chic Hairstyling by
Competent Operators

WALTER J. GLYNN, SR.

STANDARD AUTO GEAR CO.

2 Broadway

Norwood, Mass.

EDDIE ARMOUR'S

Barber Shop

635 Washington Street

Norwood, Mass.

VICTORIA REST HAVEN

NURSING HOME

137 Nichols Street

Norwood - Mass.

LYDON & HAASE CO., INC.

Plumbing and Heating

OIL BURNER SALES AND SERVICE

205-207 Fulton St. Norwood

NOrwood 7-0719

TIMKIN SILENT AUTOMATIC HEAT

Will M.B. and M.F. ever forget the Hockey games when Jackie and Tommy threw their pucks to them?

YOU GET SUPERLATIVE SERVICE

at

SANSONE MOTORS, INC.

GOODYEAR TIRES *GULF PRODUCTS*

100 BROADWAY

Agents for De Soto and Plymouth Automobiles—International Trucks

The Plymouth '57 is the Car with the Forward Look . . . Longest, Lowest, Leaping with Power.

Designers have achieved the ultimate in new De Soto elegance . . . "styled for tomorrow," and there is a brand new De Soto engine for '57, in both the Firedome and Fireflite.

"Put Your Feet in Regan's Hands"

REGAN'S SHOE CORNER

Sole Agent
for
Air Step
Bostonians
Stride Right

"Your Child Fitted as Though He Were Ours"

ALLEN'S CUT RATE

PERFUMERS

656 WASHINGTON STREET

NORWOOD

JOHN E. BAMBER

Building Construction
Bulldozer Work

445 Walpole St. Norwood

Tel. NOrwood 7-2690

Blue Coal New England Coke
OUR GUARANTEED FUELS

JOHN A. WHITTEMORE'S SONS

Oil Burner Service
Range and Fuel Oils

710 WASHINGTON STREET
Tel. NO 7-0764 - 0765

MARTIN FABRICS, INC.
formerly
Norwood Fabric Shop

Curtains - Draperies - Slipcovers

TRAVERSE RODS AND
VENETIAN BLINDS

6 Guild Street
Tel. NORWOOD 7-1729

GUILD VARIETY STORE

2 Guild Street
Norwood, Mass.

DEALER FOR HENDRIES'
ICE CREAM

"The Cream for Particular People"

Tel. NOrwood 7-1756

KLEPS
AUTO ELECTRIC SERVICE

BATTERIES — IGNITION — CARBURETION

LOCKSMITHING — RADIO

770 Providence Highway

Telephone NOrwood 7-2279

WILLIAMS OIL-O-MATIC HEATING

24-Hour Burner Service

Phone NO 7-0137

BEAVER COAL AND OIL CO.

JOHN KELLIHER

Variety Store

210 PLEASANT STREET

NOrwood 7-0149-W

DREYFUS & WHITE

Wholesale—Retail

FRUITS AND VEGETABLES

629 Washington Street

Norwood, Mass.

Tel. NO 7-1899—7-1526

THE GUILD TAXI

"Cars for All Occasions"

J. M. TOMASELLO

728 Washington Street

Norwood, Mass.

Tel. NOrwood 7-2350

Featuring All Latest Methods of Permanent Waving

ONYX BEAUTY SALON

738 WASHINGTON ST.

WISEMAN'S VARIETY, INC.

1181 WASHINGTON STREET

NORWOOD, MASS.

Open 6 A.M. to 10 P.M.
7 Days a Week

Introducing . . .

THE BARGAIN SHOE CENTER STORE

To the 1957 Graduates

"WHERE FASHION, FIT AND PRICE IS THE SPECIALTY"

696 Washington Street, Norwood

NOrwood 7-2982

We wonder who got the worst of it the day we went horseback riding, the girls or the horses?

NORWOOD LUMBER COMPANY

Bent on Service

Straight on Quality

LUMBER AND BUILDING MATERIAL

East Hoyle Street **NOrwood 7-0244**

TO MAKE YOUR HOUSE A HOME

Buy at

CALLAHAN'S

Norwood Furniture Co.

WASHINGTON STREET NORWOOD, MASS.

Drapes -:- Slipcovers
Custom-Made — Ready-Make

NORFOLK CHARGE PLAN

Cottons - Woolens - Rayons

NORWOOD DRAPERY & FABRIC

710 WASHINGTON STREET
NORWOOD, MASS.
NO 7-3893

IRVING'S

CAMERA & RECORD SHOP

NORWOOD LAUNDRY CO.

Launderers and Cleaners

884 Washington Street
NORWOOD, MASS.

Tel. NOrwood 7-0999 - 7-1313
MOntrose 8-1135

Compliments of

HARRY B. BUTTERS

SOUTH END HARDWARE CO.

N. ABDALLAH, Prop.

The General Store

Oldest Hardware Store in Norwood

1041-1043 Washington Street
NORWOOD, MASS.
Tel. NOrwood 7-0405

FARNHAM'S MUSIC SHOP

Musical Instruments and Accessories
Lessons on All Instruments

RECORDS - SHEET MUSIC - PHONOGRAPHS

850 WASHINGTON ST., NORWOOD
(Down One Block From the Hospital)

Tel. NO 7-2102

The Holliston Mills, Inc.

"You Said It, Use Your Credit"

HALON JEWELRY CO.

644 Washington St., Norwood, Mass.

Headquarters for

BELL & HOWELL — POLAROID

OMEGA — LONGINES

"A Gift From Your Jeweler is Finest"

CARROLL PERFUMERS

Norwood's Leading Cosmetics Store

Jewelry — Perfume

Cosmetics — Gift Items

645 WASHINGTON STREET

NOrwood 7-2768

WILLARD F. COLEMAN

- Builder -

26 Belmont Street, Norwood, Mass.

(Shop, 46 Broadway)

Tel. NO 7-2297-W, Residence—7-0146, Shop

You Buy The Best

at

GEARTY'S SHOES

FOR THE FAMILY

653 Washington Street

Norwood, Mass.

NORWOOD

MACHINE WORKS

INC.

Visit Your Local Flying Service

WIGGINS AIRWAYS

Norwood Municipal Airport

Tel. NOrwood 7-0106

THE

TOBE DEUTSCHMANN

CORPORATION

Remember the record poll N.H.S. took and presented on Bob Clayton's show?

DAY DRUG COMPANY

The Rexall Store

702 WASHINGTON STREET

Tel. NOrwood 7-2694

ANDY'S GIFT SHOP

Jewelers - Watchmakers

10 GUILD STREET

NORWOOD -:- MASS.

DOLORES

BEAUTY SALON

1047 Washington Street

Norwood, Mass.

Telephone NOrwood 7-1664-M

Success comes to those who know
and those who know say . . .

MacDONALD'S
COLOR CENTER

The Spot to Shop . . .
for Fine Wallpaper, Paint
and Art Materials

CENTRAL & DAY STREETS
NORWOOD

JACK AND HARRY'S
AUTO STORE

732 Washington Street, Norwood
Tel. NO 7-1464

Tires — Batteries — Accessories
Sporting Goods — Appliances
Bicycles

PARKING IN REAR

SUCCESS COMES TO THOSE WHO KNOW

TURNPIKE LUMBER CO.

DOORS, WINDOWS, LUMBER, ETC.

"Norwood's Friendly Lumber Yard"

Free Estimate — Free Delivery

"Service is Our Byword"

900 ROUTE NO. 1 Tel. NO 7-0500

DULKIS SUPER SERVICE

Complete Motor Tune-Up

495 WASHINGTON STREET NORWOOD, MASS.

Tel. NOrwood 7-1594

WALPOLE STREET GARAGE

Studebaker and Packard

Sales -:- ***Service***

HENRY F. HENTSCHEL, Prop.

51 Walpole Street Norwood, Massachusetts

NOrwood 7-1984

NORWOOD 7-2014

J. GORDON RITCHIE, INC.

Jewelers and Watchmakers

121 CENTRAL ST. NORWOOD, MASS.

We'll never forget the terrific job Minty did at our basketball games.

"Over a Quarter Century of Quality"

FRANK'S
FOOD CENTER

860 Washington Street

Norwood

"WHERE YOUR GRANDMOTHER
BOUGHT GOOD FOOD"

NATIONAL JEWELERS
of Norwood

(Next to W. T. Grant)

Watches — Diamonds — Jewelry
Cameras — Films — Developing

Our Repair Work
UNEXCELLED

Your Rings Polished and Cleaned
and Stones Inspected Without Charge

"Beauty Is Our Business"

POWDER PUFF

842 WASHINGTON STREET

NORWOOD

Tel. NOrwood 7-1133

Compliments of

PRAGER'S

1032 WASHINGTON STREET

SO. NORWOOD, MASS.

CENTRAL LAUNDROMAT

20 Central St.

NORWOOD, MASS.

Tel. NOrwood 7-1356

Laundry — Shirts — Dry Cleaning
Dried, Folded and Wrapped

Tel. NOrwood 7-0639

MACCHI BROTHERS
Appliance Sales and Service Co.

TELEVISION — AIR CONDITIONING
FINE FURNITURE
REFRIGERATORS, RADIOS, WASHERS
FREEZERS

Sold and Serviced

1250 Washington Street

So. Norwood, Mass.

HOLLINGSWORTH & VOSE COMPANY

EAST WALPOLE, MASS.

MAY FUNERAL HOME

85 Nichols Street

NORWOOD, MASSACHUSETTS

ESTABLISHED 1922

Telephone NOrwood 7-1509

SEARS ROEBUCK AND COMPANY

607 Washington St. Norwood, Mass.

J. H. FRATES, Manager

DAY STREET LUNCH

DAY STREET

NORWOOD, MASS.

TIMOTHY CONNOLLY, Prop.

BARRY PAPER COMPANY

1023 WASHINGTON STREET

NORWOOD, MASS.

NOrwood 7-2470

GARNER'S PHARMACY

Prescription Specialists
Kodaks — Camera Supplies

639 WASHINGTON STREET

Tel. NOrwood 7-0038

MAL'S
MAL'S
MAL'S

The Bargain Center of Norfolk County

991 PROVIDENCE HIGHWAY

Route 1 Norwood, Mass.

¼ Acre of Bargains
For The Entire Family

"Where The Best Dressed Youngsters Shop"

KIDDIE KORNER

705 WASHINGTON STREET

NORWOOD, MASS.

Infants, Children, Sub-teens

Compliments of

WILLIAM AHO

THRIFT FURNITURE SHOP

May the Graduates of 1957 be a credit to their parents, to their community, and to their country.

ORENT BROTHERS, INC.

Established 1912

CLOTHING and ACCESSORIES

for the Entire Family

THE PLIMPTON PRESS

COMPOSITION **ELECTROTYPING**

PRESSWORK **BINDING**

BARTUCCA'S
ESSO SERVICENTER

Norwood Minute Car Wash
Auto Repairing
Automatic Car Washing Equipment

917 Washington St. Norwood
NOrwood 7-3270

RUTH'S
MILLINERY - SPORTSWEAR

700 Washington Street
NORWOOD, MASS.
NOrwood 7-4131

(Across from the Norfolk County Trust Bank)

Rita's
BEAUTY SALON
5 SUNSET AVENUE
NORWOOD -:- MASS.

Specialists in Hair Shaping,
Styling, and Permanent Waving

NORWOOD NEWSTAND
633 WASHINGTON STREET
NORWOOD, MASS.
NOrwood 7-5134

Congratulations . . . GRADUATES

MATSAM OUTLET STORE
featuring
Mens & Boys Wear
Clothing & Shoes

HERB MAGUIRE, Manager

GULLA'S SHOE STORE
518 WASHINGTON STREET
NORWOOD, MASS.

TOWN SQUARE HARDWARE & SUPPLY CORPORATION

599 WASHINGTON STREET NORWOOD, MASS.

EYSIE'S SUPER MARKET

ROGER AND GEORGE EYSIE, Props.

1237 Washington Street **NOrwood 7-0757**

YOUR HOME TOWN GROCER

C. & W. FOOD MART

HEAVY WESTERN STEER BEEF

Store of Quality

Meat — Groceries — Fruit — Vegetables

301 NAHATAN STREET -:- NORWOOD 7-1620

James A. Curran and James J. Wall, *Proprietors*

HUMPHREY'S MARKET

625 WASHINGTON ST.

NOrwood 7-1441

The House of Quality
Meats and Fish

Live Lobsters A Specialty

FASHIONETTE BEAUTY SALON

1056 Washington St.

Phone NORWOOD 7-4892

"Always First in Fashions"

DACEY BROS. DAIRY STORE

Corner Nahatan and

Fulton Streets

Specializing in

"MILK BY THE GALLON"

D. C. HORTON

PAINTING & DECORATING

675 Neponset St. - Norwood, Mass.

Tel. NOrwood 7-3720

RESIDENTIAL -:- COMMERCIAL

CLARK'S PHARMACY

500 WASHINGTON STREET

NORWOOD, MASS.

℞

Tel. NOrwood 7-2018

CLOVERLEAF
BOWLING ALLEYS

741 Providence Highway

NOrwood 7-0410

Compliments of

ENDEAN FARM

UNION SAVINGS BANK

THREE OFFICES

216 Tremont St., Boston 16 69 Franklin St., Boston 10
638 Washington St., Norwood

SAVINGS ACCOUNTS

Single Name Trustee Joint Accounts
Interest Rate 3% Per Annum
Deposits Fully Insured Under Mass. Law
YOU CAN SAVE BY MAIL

HOME MORTGAGES

PERSONAL LOANS AT LOW RATES
SEE US ABOUT LOW-COST SAVINGS BANK LIFE INSURANCE

To Pay Bills or Send Money Use Our
"REGISTER CHECKS"

WILLIAM B. CAROLAN, President DONALD B. WALLACE, Treasurer
FRANCIS McQUAID, Manager of Norwood Office

We'll always have a place in our hearts for our foreign student, "Joanie".

SHOPPING FOR A JOB?

CHECK WHAT YOU WANT:

- [ ] *Good starting salary with regular raises*
- [ ] *Pleasant work with other girls and young men*
- [ ] *Prestige of a responsible job with a well-known and respected company*

If your list shows three checks, then you should check into what the Telephone Company has to offer you. Smart girls are doing it now, before they graduate from high school. Come in and see our employment interviewer soon. You'll enjoy talking with her.

Act now, and you can say with pride, "I'm all set! I'm going to work with the Telephone Company!"

See the Guidance Counselor at your school, and talk first with her about when and where to apply.

NEW ENGLAND TELEPHONE AND TELEGRAPH COMPANY

Best Wishes

HOMEROOM 132

CLIFT COMPTON, INC.

Overhead Garage Doors
Jalousie Porch Enclosures

858 PROVIDENCE HIGHWAY

NORWOOD, MASS.

THE FUTURE NURSES of AMERICA

organized at Norwood High School in April of 1957, under the direction of Miss Mary Canning, take pleasure in lending a helping to the SENIOR YEARBOOK of 1957.

DENNY REST HOME

To Serve You Better

John Hancock

Mutual Life Insurance Company

Norwood Office
LEE-LAN BUILDING GUILD ST.

Frank T. Bobst Agency, Boston
DANIEL C. RYAN, C.L.U.
Branch Manager

ALICE BEAUTY SHOP

681 Washington Street

Norwood -:- Massachusetts

NOrwood 7-0882-W

NORWOOD ENGINEERING CO. INCORPORATED

245 Walpole Steet **Norwood, Massachusetts**

NOrwood 7-0173

REGISTERED PROFESSIONAL ENGINEERS
AND SURVEYORS

ARNOLD E. SHAIER EUGENE SMITH

GILLOOLY FUNERAL SERVICE

126 Walpole Street

NORWOOD -:- MASSACHUSETTS

Telephone NOrwood 7-0174

A. J. FORREST CO.

Tel. NOrwood 7-1445 or 7-1446

ESSO FUEL OIL - OIL BURNERS

McLELLAN STORES

PLEASANT ANTIQUE SHOP

CHARLES E. KELLEY

Pleasant and E. Cross Streets

Norwood. Mass.

Tel. NOrwood 7-1642

FOLEY TRAVEL AGENCY

724 WASHINGTON STREET

NORWOOD, MASS.

NOrwood 7-2715

KORSLUND LeNORMAND & QUANN, INC.

ARCHITECTS

506 Washington St. Norwood, Mass.

NOrwood 7-0555

NORWOOD PET
and
AQUARIUM SUPPLY

J. E. DALEY

483A Washington Street

Norwood, Mass.

NOrwood 7-2457-M

WHITE'S ICE CREAM

707 Neponset Street

Norwood - Massachusetts

"BREAKFAST SERVED AT SEVEN"

FOOD • BUSINESS • BEAUTY • ART
free!
FASHION
PRIVATELY ENDOWED
pattern for Living
HENRY O. PEABODY SCHOOL
FOR CAREER-MINDED YOUNG WOMEN
HIGHEST PROFESSIONAL standards of intensive training assure successful careers in FOODS, BEAUTY CULTURE, DRESSMAKING, FASHIONS, OFFICE POSITIONS and use of BUSINESS MACHINES.
MAIL A POST-CARD TODAY TO DIRECTOR, HENRY O. PEABODY SCHOOL, NORWOOD, MASS., FOR FULL PARTICULARS. Specify your choice of career.
LIFE LONG PLACEMENT BUREAU

TOWNE'S EXPRESS

Daily Express

NORWOOD
WALPOLE
DEDHAM
BOSTON

Tel. NOrwood 7-0792

FORREST CONSTRUCTION COMPANY

GAY AND METTERS

Insurance

651 WASHINGTON STREET

NORWOOD

Tel. NOrwood 7-2420

Headquarters for All Occasions

TUXEDO RENTALS

TROILO'S

Tailors and Cleansers, Inc.

1124 Washington Street

South Norwood, Mass.

ANTHONY FERRARA JOSEPH TROILO

Put Your Clothes In

THE HANDS OF A TAILOR

NOrwood 7-3082

Free Pick-Up and Delivery

Congratulations to

THE GRADUATING CLASS

Norwood Senior High School

BIRD & SON inc.
BIRD PRODUCTS
Established 1795

EAST WALPOLE, MASS. NEW YORK CHICAGO, ILL.
NORWOOD, MASS. PHILLIPSDALE, R. I. SHREVEPORT, LA.
CHARLESTON, S. C.

Congratulations, Graduates

W. T. GRANT CO.

686 Washington Street -:- Norwood, Massachusetts

JOSEPH J. PRAINO, JR.

Plumbing and Heating

Standard and Kohler Fixtures

411 PROSPECT STREET

NORWOOD, MASS.

NOrwood 7-1059

ESQUIRE
QUALITY CLEANERS

166 Walpole Street

NORWOOD

Owned and Operated by

MR. AND MRS. WM. F. MacLEAN

KELLY'S APPLIANCE CENTER

Maytag Washing Machine
Sylvania — Hotpoint

Mobile

Washing Machine Service

514 WASHINGTON STREET

NOrwood 7-2414

Congratulations from

A FRIEND

GERTRUDE'S
PASTRY SHOP

Fancy Pastry is Our Specialty

641 WASHINGTON ST.

Tel. NOrwood 7-0878

WATCHES — GIFTS — CARDS

NORWOOD JEWELRY

PETER P. GAIGAL, JR.
Certified Watchmaker

1144 Washington Street

NORWOOD MASS.

Tel. NOrwood 7-2435

Congratulations

From the

CLASS OF '58

Congratulations

From the

CLASS OF '59

ALDO D. PELLINI

YOUR TAILOR AND FURRIER

Cleaning Pressing
Repairing Dyeing

487-A WASHINGTON STREET

NORWOOD, MASS.

WOOD MEMORIALS, INC.

871 PROVIDENCE HIGHWAY

Tel. NOrwood 7-2412-W

BABEL'S

PAINT AND WALLPAPER

MODENE PAINT SERVICE

715 Washington Street
(Opposite Guild Theatre)

Tel. NOrwood 7-3128

NORWOOD MOTOR PARTS

PARTS — TOOLS — ACCESSORIES

1014 Washington Street

NORWOOD 7-4250

Cash and Carry

NORWOOD TOBACCO AND CONFECTIONERY STORE

B. GROSSMAN & SON, Prop.

Cigars, Tobacco, Cigarettes, Candy
Paper Bags and Drug Sundries

478 Washington St. Norwood
Telephone NOrwood 7-3191

NUGENT'S
GULF SERVICE

865 WASHINGTON STREET

NORWOOD, MASS.

Best Wishes

to

THE CLASS OF 1957

From

The Student Council

Norwood Sheet Metal Works, Inc.

O. J. GERMANO, Prop.

Warm Air Heating - Radiator Repairing

Welding - Air Conditioning

Tel. NOrwood 7-0720
7-2314

Residence
CAnton 6-1194

ROUTE 1

NORWOOD, MASS.

REILLY PONTIAC

145 BROADWAY

(Opposite R.R. Station)

NORWOOD MASS.

NOrwood 7-3850

F. W. WOOLWORTH CO.

680 Washington Street

Norwood, Mass.

WAYSIDE FLOWERS & NURSERIES

74 MYLOD STREET

WALPOLE, MASS.

Tel. MOntrose 8-0720

COFSKY'S EXPRESS

BOSTON — NORWOOD — WALPOLE

Home Office

63 Austin Street, Norwood

Tel. NOrwood 7-1224

Boston Office

58 Broad Street, Boston

Tel. HAncock 6-9870

THE NORWOOD COUNCIL OF CHURCHES

Extends

BEST WISHES

to the

1957 GRADUATING CLASS

FIRST BAPTIST CHURCH
Rev. J. H. Hevey, Pastor

GRACE EPISCOPAL CHURCH
Rev. Edwin Grilley, Pastor

CHURCH OF THE NAZARENE
Rev. Irving S. Jones, Pastor

FIRST CONGREGATIONAL CHURCH
Rev. Allen Keedy, Pastor

EMMANUEL LUTHERAN CHURCH
Rev. Raymond H. Kask, Pastor

THE UNITED CHURCH
Rev. Edmund A. Miller, Pastor

"Whatever You Do, Do All to the Glory of God!"
(I Corinthians 10:31)

In my High School Days, "Bookkeeping, grammar and mathematics" were nasty words. I avoided each as a frightful affliction.

Fresh, and fresh from graduation, I stumbled headlong into a welter of—what do you suppose? "Bookkeeping, grammar, and mathematics".

WARREN AND ALICE MILLIKEN
Carroll H. WOODS Insurance
AGENCY
NORWOOD MASSACHUSETTS

Furlong's Candies & Ice Cream

NORWOOD THEATRE BUILDING

Tel. NOrwood 7-1293

Featuring Our Own Freezer-Pac Ice Cream
Gallons and Half Gallons

Visit Our Big Roadside Stand — Route 109, Millis

Drive out for the best Fried Clams you have ever tasted.

Best Wishes

from an

OLD GRAD

NORWOOD STUDIOS

WEDDING CENTRE

Catering — Photography — Invitations

Flowers — Formal Wear

534 WASHINGTON STREET

(Opposite St. Catherine's Parish)

NEPONSET TEXACO STATION

FRANK PORAZZO

Route 1 Dean Street

NORWOOD, MASS.

AIRBRUSH

The indispensable tool of the Graphic Arts

* FOR DESIGNING, ILLUSTRATING
* PHOTO RETOUCHING and
* UNLIMITED CREATIVE ART

PRIVATE INSTRUCTION

EVENINGS

FRED A. BRYANT

22 Boulevard Rd. Dedham

For Interview . . . DEdham 3-5395

SAM'S

Norfolk County's Most Reliable Dealer

GENERAL ELECTRIC — ADMIRAL

and

R. C. A. TELEVISION

Refrigerators — Washers — Ranges

Automotive Parts and Accessories

Complete Line of Furniture

SAM'S

Auto and Appliance Co.

11 Cottage St. NOrwood 7-4343

GOVE ELECTRIC CO.

705 Washington Street

Norwood, Mass.

Phone NOrwood 7-0550

ELECTRICAL INSTALLATIONS

Maytag Washers and Dryers

SHURFINE MARKET

MATTHEW FOLAN AND HENRY MCKEOWN, Proprietors

LOCATED AT 448 NAHATAN STREET
NORWOOD, MASSACHUSETTS

Buy and Save . . .

KORDETTE SHOPS

Norwood's Leading Shop for

LADIES' APPAREL

CHARGE AND BUDGET ACCOUNTS INVITED

JEN'S AND PETER'S
Gift and Beauty Shoppe, Inc.

"The Smartest Thing You Wear is Your Hair"

STATIONERY SUPPLIES
HUMMELS — CARDS — BABY GIFTS — GLASSWARE
BONE CHINA — CERAMICS

15 Cottage Street NOrwood 7-1594

BEST WISHES

TO CLASS OF 1957

MARGUERITE STUDIO

206 PROSPECT ST. NORWOOD, MASS.

NOrwood 7-0074

NORWOOD AERIE NO. 1822

Fraternal Order of Eagles

NORWOOD MASSACHUSETTS

NORWOOD TRIBUNE

506 Washington Street NOrwood 7-2844

NORWOOD'S LOCALLY OWNED

NEWSPAPER

What happened the night Peter met a stranger in Times Square?

THE NORWOOD MESSENGER

Published Every Tuesday and Thursday
A Community Institution Since 1895

For school, church, civic, fraternal, social, sports, and latest "spot" news . . . complete community coverage . . . read the Norwood Messenger regularly.

COLONIAL MARINE

NORWOOD, MASS.

Complete Marine Sales and Service

Congratulations and Best Wishes to

THE CLASS OF 1957

Beauty is a Woman's Duty

NIKKI'S
Beauty Salon

485-A WASHINGTON ST. NORWOOD, MASS.

NOrwood 7-0178

PAT'S BARBER SHOP

1146 Washington Street

SOUTH NORWOOD

FLOORLAND

656 WASHINGTON STREET

Norwood, Mass.

FREE ESTIMATES

Inlaid Linoleum, Asphalt,
Rubber and Carpet
PLASTIC TILES

Open Thursday & Fridays 'till 9 P.M.

NOrwood 7-2222

The Corps of Champions

COLONIAL BOYS

Ancient Fife & Drum Corps

NORWOOD, MASS.

New England Champions '54, '55, '56
Northeastern Champions '55, '56

W. S. CONNOLLY

Contractors

Trucking - Excavating

13 NAHATAN STREET

NOrwood 7-0568-M

R & B SERVICE CENTER

496 Washington Street

Norwood, Mass.

MOBIL PRODUCTS

Flaherty Contracting Co.

55 BERWICK PLACE NORWOOD, MASS.

Telephone NOrwood 7-1056

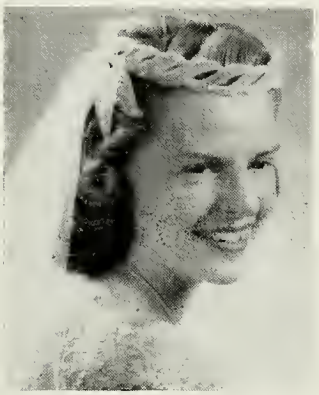

You are cordially invited to visit our

NEW STUDIO

We have the experience and equipment to photograph one of the greatest events of your life—whether it be formal, candid or 3-D color slides.

Korslund Studios

Weddings Commercial Photographs Portraits

506 WASHINGTON ST., NORWOOD, MASS.

Home: NOrwood 7-1172-J Office: NOrwood 7-0829

R. ZOPPO COMPANY, INC.

Builders -:- Contractors

842 BOSTON-PROVIDENCE HIGHWAY

NORWOOD, MASS.

HOWARD JOHNSON'S

On Providence Highway

in Dedham

Telephone DEdham 3-3360

FOR A LUNCHEON OR A SNACK

JOHN MACK

CHEVROLET, INC.

"YOUR CHEVROLET DEALER"

31 Providence Highway

Norwood, Mass.

NORWOOD

WOMENS' SHOP

631 WASHINGTON STREET

NORWOOD, MASS.

Tel. NOrwood 7-0236

Sophomore Home Room 116

Wishes the

Best of all things

TO THE CLASS OF 1957

E. O'TOOLE

Route 1, Corner of Everett Street

ISLINGTON, MASS.

GLACIER SAND

and

STONE CO., INC.

JOHN MUTCH CO.,

Incorporated

COMPLETE BANKING SERVICES

NORWOOD BANK
& TRUST COMPANY

NORWOOD MASSACHUSETTS

Hours 9:00 A.M. to 3:00 P.M.
Friday Evenings 6:00 to 8:00 P.M.
Drive-Up Window Open Daily until 4:30 P.M.

185 CENTRAL STREET -:- Across From Police Station

NOrwoo 7-5200

Distinctive service of quality and dependability within the means of all.

Norwood's most centrally located funeral home

SERVING ALL RELIGIONS

EASTMAN

Funeral Service

12 VERNON ST. - NOrwood 7-4940

Serving Norwood and Vicinity (Formerly Verne Inn)

NEPONSET VALLEY FARM

— Producers and Distributors —

QUALITY DAIRY PRODUCTS

Telephone NOrwood 7-0785 -:- Ice Cream Stand 7-0532

Best Wishes

TO CLASS OF 1957

NORWOOD GAS COMPANY

530-532 WASHINGTON STREET

Tel. NOrwood 7-0179

North Walpole Greenhouses

POTTED PLANTS AND FLOWERS

The Newest and Best in Corsage Creations

"Flowers Telegraphed Anywhere"

Congratulations

ART JOHNSON'S

DELICIOUS SNACKS—QUICK SERVICE

HENDRIES ICE CREAM

Route 1 Norwood

WALTER F. GOULD

SUNOCO PRODUCTS

1250 Washington Street

So. Norwood, Mass.

HILLIARD'S

The "400" Restaurant

711 WASHINGTON STREET

NORWOOD

GEORGE COLEMAN

BOOKBINDING CO., INC.

363 Albany Street

Boston -:- Massachusetts

Where Your Yearbook was Bound

ROLL-LAND

ROLLER SKATING RINK

ROUTE 1 NORWOOD, MASS.

Always Lots of Fun

NORWOOD COUNCIL NO. 252

KNIGHTS OF COLUMBUS

Officers for 1956-1957

Bishop Jeremiah F. Minihan	*Chaplain*
James P. Collins	*Grand Knight*
Richard F. McGrath	*Deputy Grand Knight*
John J. Murphy	*Chancellor*
William F. Nolan, Jr.	*Recording Secretary*
Raymond T. Halloran	*Treasurer*
C. James Cleary	*Financial Secretary*
Edmund B. Flynn	*Lecturer*
Charles L. Donahue	*Advocate*
Robert F. Gearty	*Warden*
Daniel W. Sullivan, Jr.	*Inside Guard*
James B. Cuff	*Outside Guard*
John L. Griffin	*Trustee*
Joseph R. Kelly	*Trustee*
Paul E. Cleary	*Trustee*

"Norwood's Oldest Insurance Agencies"

Frank A. Morrill, Inc.

698 Washington Street

Norwood -:- Massachusetts

A. L. Bateman Co., Inc.

92 Nichols Street

Norwood -:- Massachusetts

NORWOOD SPORT CENTER

"New England's Most Beautiful Bowling Auditorium"

TABLE TENNIS **BILLIARD ROOM**

24 BOWLING LANES

65 COTTAGE STREET Tel. NOrwood 7-1283

Open daily 12 noon to 12 midnight
Sundays 2 to 11 P. M.

1957 Yearbook

. . . CREATED AND PRINTED LOCALLY BY OUR SKILLED UNION CRAFTSMEN REPRODUCING THE ORIGINAL IDEAS AND DESIGNS OF THE HIGH SCHOOL GRADUATING CLASS

Norwood Printing Co.

ONE HUNDRED CENTRAL STREET
NORWOOD, MASSACHUSETTS

"The Home of Distinctive Printing"

EXTRA Fine

ENGRAVINGS

of the photographs and illustrations in this Year Book were assured when the work was entrusted to our experienced and Skillful

PHOTO-ENGRAVERS

Telephone PR 3-0070

ROBERTS ENGRAVING COMPANY

THE SOURCE OF FINE PHOTO-ENGRAVING

115 SAGAMORE STREET QUINCY 71. MASSACHUSETTS

Your Portrait . . .

IS MORE THAN A PICTURE

WHEN YOU HAVE IT TAKEN BY PURDY

Because our friendly and understanding photographers put you at your ease—so that the professional skill which completes the making of your portrait begins with the warm and natural personality that is you. Make your appointment now—and see!

New England's Foremost Photographer

PURDY

367 BOYLSTON STREET, BOSTON 16, MASS.

(near Arlington Street Church)

Official Photographer, Norwood High School

Merci Beaucoup

We wish to take this opportunity to thank the sponsors and advertisers who have helped us to finance this yearbook. At the same time, we wish to suggest to our fellow classmates and to all our friends who read this book that they patronize the stores listed in our advertising section. Yearbook advertising may reach a more limited audience than newspaper advertising, but it is much more permanent and much more handsomely displayed, and it will be read through the years by all of us who cherish this souvenir of happy high school days.

THE EDITORS

Virginia Kent	John McDonagh
Joanne Jacobs	Henry Valentinas
Maureen Burke	James Donnelly
Shirley Doucette	Reeven Zislind

FACULTY ADVISER

Mrs. Florence Riley